



JKLCL/ENVT/MOEF/

Date: 28.11.2019

To,

Regional Director,
Ministry of Environment, Forests and Climatic Change
Regional Office (Central Region).Kendriya Bhawan,
5th Floor, Sector "H" Aliganj,
Lucknow – 226024 (UP)

Sub: Submission of Six Monthly EC Compliance Report (April- 2019 – September 2019) by M/s JK Lakshmi Cement Ltd., Village – Jaykapuram, Tehsil – Pindwara, Dist. Sirohi, Rajasthan

Ref: Environment Clearance No: J-11011/306/2013-I-A-II/ (I) dated, 28.10.2016

Dear Sir,

Please find enclosed herewith point wise Six Monthly EC Compliance status for the period from April- 2019 – September 2019 of Environment Clearance condition stipulated by MoEF&CC vide letter no. J-11011/306/2013-I-A-II/ (I) dated 28.10.2016.

We hope you will find the above in order.

Thanking you.
Yours Faithfully,
For JK LAKSHMI CEMENT LTD.

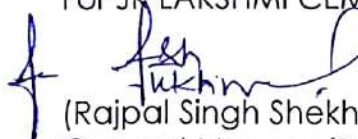
(Rajpal Singh Shekhawat)
General Manger (Production)

- CC TO:
- 1) Regional Director, Central Pollution Control Board
4th Floor, Sahkar Bhawan North T.T. Nagar Bhopal
462003
 - 2) The Member Secretary, Rajasthan State
Pollution Control Board, 4 Institutional Area,
Jhalana Doongari, Jaipur 302004
 - 3) Regional Officer, Rajasthan State Pollution Control
Board, SA-6, Mandia Road Industrial Area, Pali)
(Rajasthan) 306401



Regd. & Works Office: P.O. Jaykaypuram-307019, Dist. Sirohi (Raj.), Phone: 02971- 244409/244410, Fax: 02971-2444
E-mail: lakshmi_cement@lc.jkmail.com Website: www.jklakshmi.com
Admn. Office: Nehru House, 4, Bahadur Shah Zafar Marg, New Delhi-110002, Phone: 330011422/33001112,
Fax: 91-11-23722251/23722021, E-Mail: lcit@jkmail.com; C I N L74999RJ1938PLC019511
An ISO 9001:2008, ISO 14001: 2004, OHSAS 18001: 2007 & ISO 50001:2011 certified company

**COMPLIANCE OF CONDITIONS OF ENVIRONMENTAL CLEARANCE LETTER NO. F.NO. J -11011/306/2013-IA/II(I)
DATED 28.10.2016 OF
M/s JK LAKSHMI CEMENT Ltd., JAYKAYPURAM, TEHSIL PINDWARA, DISTT. SIROHI (RAJ.)**

S.No.	CONDITIONS	COMPLIANCE STATUS
A.	SPECIFIC CONDITION	
1	The project proponent should install 24x7 air monitoring device to monitor emissions, as provided by the CPCB and submit report to Ministry and its Regional Office.	Continuous Ambient Air Quality Monitoring System has been installed for 24X7 monitoring parameters PM ₁₀ , PM _{2.5} , NO _x , SO ₂ & CO. Monitoring Report enclosed as Annexure-I.
2	The Standards issued by the Ministry vide G.S.R. No. 612(E) dated 25 th August 2014 regarding cement plants with respect to particulate matter, SO ₂ and NO _x shall be followed.	It is being followed and we are maintaining the emission level of particulate matter, SO ₂ and NO _x , as per the standards issued by MoEF&CC notification G.S.R No. 612 (E) dated 25 th August 2014 and as amended by MoEF&CC dated 9 th and 10 th May 2016 regarding cement plants. Stack Monitoring Report is attached as Annexure-II.
3	Continuous stack monitoring facilities to monitor gaseous emissions from the process stacks shall be provided. After expansion, limit of PM shall be controlled to meet prescribed standards by installing adequate air pollution control viz. Electrostatic precipitators to Clinker cooler, bag house to raw mill/kiln and bag filters to coal mill and cement mill. Low NO _x burners shall be provided to control NO _x emissions. Regular calibration of the instrument must be ensured.	Continuous Emission Monitoring Systems (CEMS) to monitor gaseous emissions (SO ₂ & NO _x) installed for Kiln/VRM Stacks. At present we are not going for expansion project. We have installed adequate pollution control equipment systems for existing plant viz. Electrostatic Precipitators (ESP) to clinker cooler, Reverse Air Bag House (RABH), Pulse Jet Bag House to Raw Mill/Kilns and Pulse Jet Bag House to coal mill and cement mills. We had installed Low NO _x Burner in Kiln 2. Moreover; JKLC was the first among the Indian Cement Plants to adopt SNCR technology for DeNO _x from Kiln 1. Further, we have installed SNCR in Kiln 2 & Kiln 3 also. At present we have SNCR in all three Kilns.
4	The project proponent shall take all precautionary measures during construction/operation of the project for conservation and protection of endangered fauna namely sloth bear, leopard etc. found in the project area and its surroundings. Mitigation measures including rescue and rehabilitation of wild animals coming in conflict with humans will form part of overall conservation strategy etc. Action plan for conservation of flora and fauna shall be prepared and implemented in consultation with the State Forest and Wildlife Department. Necessary allocation of fund for implementation of the conservation plan shall be made and the funds so allocated shall be included in the project cost. All the safeguard measures brought out in the Wildlife Conservation Plan so prepared specific conservation plan shall be submitted to the Ministry of Environment and Forest and its Regional Office, Lucknow.	At present we are not going for expansion project, The conservation plan has been made and submitted to DFO, Sirohi vide letter no. JKLC/Env/ToR/B77/10336 dt. 13/01/2016. Subsequent communication for approval vide letter no JKLC letter no - JKLC/ENV/Limestone/EC dated 11.11.2016. And we are pursuing the matter vide letter no : JKLC/Env/Cons/Mine/90293 dated 12/09/2019 with Dy. Conservator of Forest (Wildlife), Mount Abu, District Sirohi (Raj)

5	Efforts shall be made to achieve power consumption of 70 units/tonne for Portland Pozzolona Cement (PPC) and 95 units/tonne for Ordinary Portland Cement (OPC) production and thermal energy consumption of 670 Kcal/Kg of clinker.	We are continuously putting effort towards reducing the power consumption through process optimization. We have received Energy Efficiency Awards from reputed institute. This is continuously improvement process, we will definitely strive to achieve power consumption as prescribed in the condition.
6	The National Ambient Air Quality Standards issued by the Ministry vide G.S.R. No. 826(E) dated 16 th November 2009 shall be followed.	The National Ambient Air Quality Standards issued by the Ministry vide G.S.R. No. 826(E) dated 16 th November 2009 is being followed. Monitoring Report enclosed as Annexure-I
7	AAQ Modeling shall be carried out based on the specific mitigative measures taken in the existing project and proposed for the expansion project to keep the emissions well below prescribed standards.	At present we are not going for expansion project. However, we are complying with emissions standards as notified by MoEFCC vide Notification dt. 09 th May 2016 and 10 th May 2016 (with co-processing). Emissions are well within norms. CEMS are installed for all major stacks for 24x7 monitoring. Online monitoring data are being transferred to CPCB and RSPCB servers.
8	Secondary fugitive emissions shall be controlled and shall be within the prescribed limits and regularly monitored. Guideline/Code of Practice issued by the CPCB in this regard shall be followed.	We have provided adequate pollution control systems for all sources. We have covered stock pile Limestone, Coal and other raw materials. Conveyor belts are covered. Transfer towers are well equipped with bag filters. Water spray systems are provided with transfer tower at suitable locations. We are complying with CPCB fugitive dust emission guideline.
9	Arsenic and Mercury shall be monitored in emissions, ambient air and water.	Arsenic and Mercury parameters are being monitored from MoEFCC and NABL recognized lab. Report is being attached as annexure IV
10	The coal yard shall be lined and covered.	We have Coal Stock Pile properly covered by shade and paved by impervious concrete floor. It is being complied.
11	Efforts shall be made to reduce impact of the transporter of the raw materials and end products on the surrounding environment including agricultural land by use of conveyors/rail mode of transport wherever feasible. The company shall have separate truck parking area. Vehicular emissions shall be regularly monitored.	We have Captive Limestone Mines adjacent to Cement Plant. Crushed limestone is being conveyed through covered conveyor belts to cement plant. Raw materials are being received through both road and rails. All the roads inside and outside of the plant premises of factory boundary are paved and we are strictly maintaining speed limit restrictions to avoid spillage of materials. Company has provided separate truck parking area and periodic PUC camps are being organized to monitor vehicular emissions.
12	Efforts shall be made further to reduce water consumption by using air cooled condensers. All the treated wastewater shall be recycled and reused in the process and/or for dust suppression and green belt development and other plant related activities etc. No process wastewater shall be discharged outside the factory premises and 'zero' discharge shall be adopted.	Water in cement plant is used only for industrial cooling purpose and it is recycled and reused. We are already operating air cooled condenser in our Waste Heat Recovery based power plant and Coal Based Captive Thermal Power Plants. We are continuously striving to reduce water consumption for sustainable growth. We are maintaining ZLD from factory premises. Domestic sewage is being treated in STP (Cap. 400 m3/day). Treated water is being recycled and reused in industrial cooling in own cement plant.
13	Efforts shall be made to make use of rain water harvested. If needed, capacity of the reservoir shall be enhanced to meet the maximum water requirement. Only balance water requirement shall be met from other sources.	We have constructed artificial groundwater recharge structures with various rainwater harvesting techniques in colony area to collect rain water and augmentation of ground water table. We have two water reservoirs of capacity 12500 m3 and 16500 m3

		constructed in colony area for rain water harvesting. Moreover, we have channelized storm rain water into nearby artificial ponds constructed and developed by JKLC. Recently we have constructed 20 Nos. of more ground water recharge structures in the colony. We have also constructed 08 nos. MPit under Mukhya Mantri Jal Swavlamban Yojna in Rampura village.
14	Regular monitoring of influent and effluent surface, sub-surface and ground water shall be ensured and treated wastewater shall meet the norms prescribed by the State Pollution Control Board or described under the Environment (Protection) Act, 1986 whichever are more stringent. Leachate study for the effluent generated and analysis shall also be regularly carried out and report submitted to the Ministry's Regional Office, SPCB and CPCB.	We have dry manufacturing for cement. Water is only used for cooling purposes in cement plant. Hence, there is no generation of effluent from cement manufacturing process. In CTPPs waste water is being used in industrial cooling in own cement plant after necessary treatment. We are maintaining zero liquid discharge. Monitoring of ground water is being done periodically as per Ground Water NOC condition. Annual report is also being submitted with competent authorities. We have STP (Cap. 400 m ³ /day) for treatment of domestic sewage. Treated water is being used in industrial cooling in own cement plant. Treated water analysis is being done by approved lab. Periodically. Analysis report is being submitted with RSPCB.
15	All the bag filter dust, raw mill dust, coal dust, clinker dust and cement dust from pollution control devices shall be recycled and reused in the process and used for cement manufacturing. Spent oil and batteries shall be sold to authorize recyclers/re-processors only.	All dust from pollution control equipments is being recycled and reused in the process for cement manufacturing. Used oil and Lead Acid Batteries are being sold to authorized recyclers only.
16	The kiln shall be provided with a flexible fuel feeding system to enable use of hazardous wastes and other wastes including biomass etc.	We have separate AFR feeding system for all lines. We are utilizing AFR and Biomass for Co-processing into cement kiln.
17	The proponent shall examine and prepare a plan for utilization of high calorific wastes such as chemical waste, distillation residues, refuse derived fuels, etc. as alternate fuels based on availability and composition. For this, the proponent shall identify suitable industries with such wastes and enter into an MOU for long term utilization of such wastes as per the Environment (Protection) Rules, 1986 and with necessary approvals.	We are already utilizing alternate fuels based on availability and composition such as Biomass, RDF Fluff, De-oiled cake, Pulp waste, plastic waste, TDI Tar, Waste mix solids etc. We had obtained requisite authorization from RSPCB in this regard.
18	Efforts shall be made to use of high calorific hazardous waste in the cement kiln and necessary provision shall be made accordingly. The PP shall enter into an MOU with units with potential for generating hazardous waste and in accordance with Hazardous Waste Regulations and prior approval of the PCB.	We are already utilizing preprocessed hazardous more than 15 nos. of waste such as Distillation residue, process waste, ETP Sludge, Plastic Waste, TDI Tar and Waste mix solids as fuel for co-processing into Kiln after obtained authorization from Rajasthan State Pollution Control Board.
19	Green belt over 33% of the total project area shall be developed within plant premises with at least 10 meter wide green belt on all sides along the periphery of the project area and along road sides etc. by planting native and broad leaved species in consultation with local DFO, local community and as per the CPCB guidelines.	We are continuously developing Green belt area along with 10 meter wide green belt on suitable sides along the periphery of the factory premise and road side by planting native species as per guideline.

20	The project proponent shall provide for solar light system for all common areas, street lights, villages, parking around project area and maintain the same regularly.	We have installed roof top solar panels for electricity in our school building, guest house, married hostel, field hostel and Manoranjan Kendra located in colony premises. Presently we have insallted solar panels with generation capacity of 264 KW.																								
21	The project proponent shall provide for LED lights in their offices and residential areas.	We have replaced CFL with LED lights in most of the offices of cement plant, mines, captive power plant, and in residential areas.																								
22	All the recommendations made in the Charter on Corporate Responsibility for Environment Protection (CREP) for the Cement Plants shall be implemented.	CREP for the Cement Plant is being followed. Compliance of CREP guideline for cement plant is enclosed as Annexure-V.																								
23	At least 2.5% of the total cost of the project shall be earmarked towards the Enterprise Social Commitment (ESC) based on local needs and action plan with financial and physical breakup/details shall be prepared and submitted to the Ministry's Regional Office, Implementation of such program shall be ensured accordingly in a time bound manner.	At present we are not going for expansion project. We are doing CSR towards local needs viz. Health - Integrated family welfare programmes under NayaSavera, SwacchaKishori – SwathaKishori, Dental Check up Camp, HIV/Aids and Silicosis Awareness Programme, Nand Ghar Yojana (Adoption of 05 Anganwadi Centres), Education Project (Adult Literacy Programme, Aarambh (Admission of new & dropout children), Sponsoring Teachers in nearby govt. Schools, Scholarship for students), Skill Development Programme (Computer Operator, Sewing, Mobile Repairing & Beautician Training Programme), Livelihood Enhancement Project (Vegetable Seeds Distribution programme), Rural Development Developing Rampura as a model village, Infrastructure Development in nearby Villages, Promotion of Sports and Games, Drinking Water facility in rural areas, Need based help to the nearby community etc.																								
24	The proponent shall prepare a detailed CSRT Plan for every year for the next 5 years for the existing – cum –expansion project, which includes village-wise, sector-wise (Health, Education, Sanitation, Health, Skill Development and Infrastructure requirements such as strengthening of village roads, avenue plantation etc) activities in consultation with the local communities and administration. The CSR Plan will include the amount of 2% retain annual profits as provided for in Clause 135 of the Companies Act, 2013 which provides for 2% of the average net profits of previous 3 years towards CSR activities for life of the project. A separate budget head shall be created and the annual capital and revenue expenditure on various activities of the plan shall be submitted as part of the Compliance Report to RO. The details of the CSR Plan shall also be uploaded on the company website and shall also be provided in the Annual Report of the company.	At present we are not going for expansion project. During the April-2019 to September-2019 the Company spent Rs. 21.07 lakhs on CSR activities in the following broad areas: <table border="1" data-bbox="829 1241 1442 1556"> <thead> <tr> <th>S.No</th> <th>Particulars</th> <th>Actual (Lakhs)</th> </tr> </thead> <tbody> <tr> <td>1</td> <td>Health Care</td> <td>11.60</td> </tr> <tr> <td>2</td> <td>Drinking Water</td> <td>6.5</td> </tr> <tr> <td>3</td> <td>Education Promotion</td> <td>0.12</td> </tr> <tr> <td>4</td> <td>Skill Development</td> <td>0.41</td> </tr> <tr> <td>5</td> <td>Livelihood Initiatives</td> <td>0.37</td> </tr> <tr> <td>6</td> <td>Rural Development</td> <td>2.10</td> </tr> <tr> <td></td> <td>Total</td> <td>21.07</td> </tr> </tbody> </table>	S.No	Particulars	Actual (Lakhs)	1	Health Care	11.60	2	Drinking Water	6.5	3	Education Promotion	0.12	4	Skill Development	0.41	5	Livelihood Initiatives	0.37	6	Rural Development	2.10		Total	21.07
S.No	Particulars	Actual (Lakhs)																								
1	Health Care	11.60																								
2	Drinking Water	6.5																								
3	Education Promotion	0.12																								
4	Skill Development	0.41																								
5	Livelihood Initiatives	0.37																								
6	Rural Development	2.10																								
	Total	21.07																								
25	A Risk Assessment Study and Disaster Preparedness and Management Plan along with the mitigation measures shall be prepared with a focus of Disaster Prevention and a copy submitted to the Ministry's Regional Office,	Risk Assessment Study and Disaster Preparedness and Management Plan along with mitigation measures has already been submitted with the previous compliance report vide letter no. JKLC/ENV/MOEF/60003 dt.31/05/2017.																								

	SPCB and CPCB within 03 months of issue of environment clearance letter.	
26	To educate the workers, all the work places where dust may cause a hazard shall be clearly indicated as a dust exposure area through the use of display signs which identifies the hazard and the associated health effects.	Noted. Signage boards are mounted at suitable locations. It is being followed.
27	Pre-placement medical examination and periodical medical examination of the workers engaged in the project shall be carried out and records maintained. For the purpose, schedule of health examination of the workers should be drawn and followed accordingly.	At present we are not going for expansion project. Pre-placement medical examination is being carried out at the time of recruitment and records are being maintained. At present we are not going for expansion project but we will surely carry out periodical medical examination of the workers going to be engaged in the project with proper scheduling of health examination of the workers.
28	Provision shall be made for the housing of construction labour within the site with all necessary infrastructure and facilities such as fuel for cooking, mobile toilets, Safe drinking water, medical health care, crèche etc. The housing may be in the form of temporary structures to be removed after the completion of the project.	Shall be complied. At present no expansion project work started.
S.No.	CONDITIONS	COMPLIANCE STATUS
B.	GENERAL CONDITIONS:	
1	The project authorities must strictly adhere to the stipulation made by the Rajasthan Pollution Control Board and the State Government.	Noted. We are complying time to time with order published from RSPCB as applicable with us.
2	No further expansion or modifications in the plant shall be carried out without prior approval of the Ministry of Environment, Forests and Climate Change (MoEFCC).	Noted. We will not carry out any further expansion or modification without prior approval of the MoEFCC.
3	At least four ambient air quality monitoring stations should be established in the downward direction as well as where maximum ground level concentration of PM ₁₀ , PM _{2.5} , SO ₂ and NO _x are anticipated in consultation with the SPCB. Data on ambient air quality and stack emission shall be regularly submitted to this Ministry including its Regional Office at Lucknow and the SPCB/CPCB once in six months.	It is being complied. Third Party Ambient Air & Stack Monitoring Reports are attached as annexure IV .
4	Industrial wastewater shall be properly collected, treated so as to conform to the standards prescribed under GSR 422(E) dated 19 th May, 1993 and 31 st December 1993 or as amended from time to time. The treated wastewater shall be utilized for plantation purpose.	Cement manufacturing is a dry process. Our process does not generate Industrial wastewater from factory premises. The treated water generated from STP is only recycled and reused in industrial cooling in own cement plant. Wastewater generated from captive power plant is recycled and reused for industrial cooling purposes after necessary treatment. We are maintaining ZLD.
5	The overall noise level in and around the plant area shall be kept well within the standards (85 dBA) by providing noise control measures including acoustic hoods, silencers, enclosure etc. on all sources of noise generation. The ambient noise levels should conform to the	The overall noise level in and around the plant area is maintained well within the standards (85 dBA) by providing noise control measures including acoustic hoods, silencers, enclosure etc. on all sources of noise generation. Efforts are made to confirm the standards within 75 dB

	standards prescribed under EPA Rules, 1989 viz. 75 dB A (day time) and 70 dB A (nighttime).	A (day time) and 70 dB A (night time). Noise Monitoring Report is enclosed Annexure-III .
6	Occupational health surveillance of the workers shall be done on a regular basis and records maintained as per the Factories Act.	It is being complied.
7	The company shall develop rain water harvesting structures to harvest the rain water for utilization in the lean season besides recharging the ground water table.	We are harvesting rain water through various techniques & we have developed different rain water harvesting structures solely to recharge the ground water table as per hydrogeology of area. We have channelized storm rain water from hillocks into artificial ponds (support and constructed by JKLC) in nearby villages. Moreover, we had constructed 08 nos. MPIT in Rampura village under Mukhya Mantri Jal Swavlamban Yojna. We have received 2 nd position National Water Excellence Award – 2018 from QCFI.
8	The project proponent shall also comply with all the environmental protection measures and safeguards recommended in the EIA/EMP report. Further, the company must undertake socio-economic development activities in the surroundings villages like community development programmes, educational programmes, drinking water supply and health care etc.	Noted. At present we are not going for expansion project. We will comply all the environmental protection measures and safeguards recommended in the EIA/EMP report. JKLC is doing CSR activities in nearby villages under different verticals.
9	Requisite funds shall be earmarked towards capital cost and recurring cost/annum for environmental pollution control measures to implement the conditions stipulated by the Ministry of Environment, Forest and Climate Change (MoEFCC) as well as the State Government. An implementation schedule for implementing all the conditions stipulated herein shall be submitted to the Regional Office of the Ministry at Lucknow. The funds so provided shall not be diverted for any other purpose.	Noted. At present we are not going for expansion project.
10	A copy of clearance letter shall be sent by the proponent to concerned Panchayat, Zila Parishad/Municipal Corporation, Urban Local Body and the local NGO, if any, from whom suggestions/representation, if any, were received while processing the proposal. The clearance letter shall also be put on the web site of the company by the proponent.	The public notice was notified in the two local news papers viz. Dainik Bhaskar & Rajasthan Patrika dt. 5th November 2016 and copies of the same were submitted to RO, MOEFCC, Lucknow. The Environmental Clearance letter was submitted to concern authorities vide letter dated 22.11.2016. It is also put on the company's Official website which is accessible to everyone
11	The project proponent shall upload the status of compliance of the stipulated environment clearance conditions, including results of monitored data on their website and shall update the same periodically. It shall simultaneously be sent to the Regional Office of the MoEFCC at Lucknow. The respective Zonal	We are periodically uploading compliance of the stipulated environmental clearance conditions including monitoring data report to our website. It is being submitted periodically to MoEFCC, Lucknow office. AAQMs and Stack CEMS data are being monitored and

	Office of CPCB and the SPCB. The criteria pollutant levels namely; PM ₁₀ , SO ₂ , NOx (ambient levels as well as stack emission) or critical sectoral parameters, indicating for the projects shall be monitored and displayed at a convenient location near the main gate of the company in the public domain.	displayed near the factory's main gate in the public domain.
12	The project proponent shall also submit six monthly reports on the status of the compliance of the stipulated environmental conditions including results of monitored data (both in hard copies as well as by e-mail) to the Regional Office of MoEFCC, the respective Zonal Office of CPCB and the SPCB. The Regional Office of this Ministry at Lucknow/CPCB/SPCB shall monitor the stipulated conditions.	We are submitting six monthly reports on the status of the compliance of the stipulated environmental conditions including results of monitored data (both in hard copies as well as by e-mail) to the Regional Office of MoEFCC, the respective Zonal Office of CPCB and the SPCB without delay.
13	The environmental statement for each financial year ending 31 st March in Form – V as is mandated to be submitted by the project proponent to the concerned State Pollution Control Board as prescribed under the Environment (Protection) Rules, 1986, as amended subsequently, shall also be put on the website of the company along with the status of compliance of environmental conditions and shall also be sent to the respective Regional Office of the MoEFCC at Lucknow by e-mail.	Environmental statement for each financial year ending 31 st March in Form – V as is mandated is timely submitted to the concerned State Pollution Control Board as prescribed under the Environment (Protection) Rules, 1986 and also sent to the respective Regional Office of the MoEFCC at Lucknow by e-mail. As amended subsequently, We also put the same on the website of the company along with the status of compliance of environmental conditions and shall be complied.
14	The Project Proponent shall inform the public that the project has been accorded environmental clearance by the Ministry and copies of the clearance letter are available with the SPCB and may also be seen at Website of the Ministry of Environment, Forests and Climate Change (MoEFCC) at http://envfornic.in . This shall be advertised within seven days from the date of issue of the clearance letter, at least in two local newspapers that are widely circulated in the region of which one shall be in the vernacular language of the locality concerned and a copy of the same should be forwarded to the Regional Office at Lucknow.	The public notice was notified in the two local news papers viz. Dainik Bhaskar & Rajasthan Patrika dt. 5th November 2016 and copies of the same were submitted to RO, MOEFCC, Lucknow.
15	Project authorities shall inform the Regional Office as well as the Ministry, the date of financial closure and final approval of the project by the concerned authorities and the date of commencing the land development work.	At present expansion project yet not started. As soon as we implement expansion project same will be submitted to your good office.

JK Lakshmi Cement Ltd.,Sirohi,Rajasthan

AMBIENT AIR QUALITY MONITORING RESULTS : APRIL-2019 to SEPTEMBER-2019

S. NO	MONITORING STATIONS	Month	PM 10	PM 2.5	SO ₂	NOX	Month	PM 10	PM 2.5	SO ₂	NOX
			AVG	AVG	AVG	AVG		AVG	AVG	AVG	AVG
1	Near mine Magizne Area	Apr-19	81	32	10	14	Jul-19	69	29	10	10
		May-19	78	32	10	14	Aug-19	47	17	10	10
		Jun-19	62	27	8	10	Sep-19	63	24	13	11
2	Field Hostel	Apr-19	76.0	28.0	10.0	12.0	Jul-19	58	26	7	9
		May-19	80.0	29.0	9.0	14.0	Aug-19	39	14	7	9
		Jun-19	58.0	24.0	7.0	12.0	Sep-19	48	17	18	13
3	Up Hill(Near Ply Ground)	Apr-19	75	28	9	13	Jul-19	71	24	14	17
		May-19	72	30	11	11	Aug-19	52	18	16	19
		Jun-19	67	26	8	13	Sep-19	46	17	22	14
4	Near New Colony	Apr-19	69	26	8	11	Jul-19	65	22	12	13
		May-19	76	34	11	13	Aug-19	46	15	12	12
		Jun-19	62	29	5	8	Sep-19	47	18	12	11

JK LAKSHMI CEMENT LTD, JAYKAYPURAM

STACK MONITORING REPORT (April 2019 to September 2019)

S/N	Stack Attached to	Kiln 1												
		Parameter	Emission (mg/Nm3)											
			April 2019		May 2019		June 2019		July 2019		August 2019		September 2019	
			Date	Result	Date	Date	Result	Date	Date	Result	Date	Result	Date	Result
1.	Kiln – RM Hybrid	PM	04.04.2019	21.6	14.05.2019	13.4	28.06.2019	13.8	08.07.2019	25.1	03.08.2019	13.36	09.09.2019	16.13
2.	Kiln – VRM RABH	PM	03.04.2019	18.7	15.05.2019	14.1	28.06.2019	13.1	12.07.2019	14.7	06.08.2019	6.0	29.09.2019	19.5
		SO ₂		BDL		BDL		19.4		9.8		41.59		BDL
		NO _x		352.4		458.7		348.6		300.7		547.91		384.8
3.	Cooler ESP 1	PM	09.04.2019	22.3	19.05.2019	16.7	01.06.2019	13.2	10.07.2019	14.5	02.08.2019	48.25	05.09.2019	10.02
4.	Coal Mill 1	PM	03.04.2019	12.8	15.05.2019	9.4	02.06.2019	13.8	21.07.2019	BDL	05.08.2019	6.05	12.09.2019	15.2
5.	Cement Mill 1	PM	05.04.2019	11.2	25.05.2019	4.1	29.06.2019	8.6	21.07.2019	10.0	07.08.2019	5.3	3.09.2019	6.4
6.	Cement Mill 3	PM	13.04.2019	2.7	18.05.2019	6.8	30.06.2019	3.8	29.07.2019	8.6	13.08.2019	6.3	19.09.2019	6.96

S/N	Stack Attached to	Kiln 2												
		Parameter	Emission (mg/Nm3)											
			April 2019		May 2019		June 2019		July 2019		August 2019		September 2019	
			Date	Result	Date	Date	Result	Date	Date	Result	Date	Result	Date	Result
1.	Kiln – VRM RABH	PM	02.04.2019	23.6	03.05.2019	26.0	19.06.2019	20.2	06.07.2019	11.1	18.08.2019	17.7	24.09.2019	9.72
		SO ₂		BDL		52.4		126.8		28.8		46.8		56.9
		NO _x		482.3		538.4		480.3		575.71		670		664.9
2.	Cooler ESP	PM	10.04.2019	14.9	04.05.2019	14.9	20.06.2019	24.0	22.07.2019	8.16	18.08.2019	15.8	18.09.2019	9.9
3.	Coal Mill 2	PM	02.04.2019	13.6	12.05.2019	10.3	22.06.2019	8.5	22.07.2019	9.07	19.08.2019	14.55	16.09.2019	7.36
4.	Cement Mill 2	PM	11.04.2019	8.2	09.05.2019	7.2	17.06.2019	6.3	23.07.2019	10.24	23.08.2019	12.89	11.09.2019	20.1
3.	Cement Mill 4	PM	-	-	-	-	17.06.2019	4.3	25.07.2019	8.25	-	-	17.09.2019	5.9

S/N	Stack Attached to	Kiln 3												
		Emission (mg/Nm3)												
		Parameter	April 2019		May 2019		June 2019		July 2019		August 2019		September 2019	
			Date	Result	Date	Date	Result	Date	Date	Result	Date	Result	Date	Result
1.	Kiln – VRM RABH	PM	01.04.2019	18.1	11.05.2019	16.5	20.06.2019	15.0	24.07.2019	17.1	13.08.2019	26.9	18.09.2019	14.4
		SO2		52.4		151.4		103.4		147.5		164.1		94.9
		NOx		360.7		682.4		418.7		590		595.63		683.2
2.	Cooler ESP	PM	08.04.2019	28.1	13.05.2019	18.2	20.06.2019	12.4	24.07.2019	20.0	13.08.2019	24.5	20.09.2019	17.4
3.	Coal Mill 3	PM	01.04.2019	12.8	06.05.2019	22.0	27.06.2019	8.8	25.07.2019	9.1	07.08.2019	9.1	23.09.2019	15.06
4.	Cement Mill 5	PM	13.04.2019	14.0	21.05.2019	4.3	28.06.2019	10.2	17.07.2019	28.1	13.08.2019	13.2	-	-
3.	Cement Mill 6	PM	14.04.2019	13.6	12.05.2019	8.7	22.06.2019	9.7	27.07.2019	11.7	07.08.2019	8.5	19.09.2019	10.4

S/N	Stack Attached to	Captive Power Plant (40 MW & 18 MW)									
		April 2019 - September 2019									
		Emission (mg/Nm3)									
		Parameter	Date	Result	Date	Result	Date	Result	Date	Result	
1.	18 MW	PM	15.06.2019	35.83	19.09.2019	26.72					
		SO2		562		528					
		NOx		237		264					
2.	40 MW	PM	15.06.2019	31.63	19.09.2019	18.14					
		SO2		561		555					
		NOx		252		269					

JK LAKSHMI CEMENT LTD, JAYKAYPURAM**AMBIENT NOISE MONITORING REPORT (April 2019 - September 2019)**

PERIOD	April 2019		May 2019		June 2019		July 2019		August 2019		September 2019	
LOCATION	Day Time	Night Time	Day Time	Night Time	Day Time	Night Time	Day Time	Night Time	Day Time	Night Time	Day Time	Night Time
Near Play ground.	64.6	52.8	61.4	41.9	62.3	55.5	61.3	47.8	58.9	49.8	62.6	50.6
Near New C Type Colony	55.8	48.6	52.4	49.6	57.4	50.4	56.2	48.3	59.1	52.9	54.5	41.5
Near Mine Magazine.	62.4	44.1	62.3	38.4	63.2	57.7	66.4	48.7	64.1	49.2	60.2	53.3
Near CPP	64.1	51.7	64.3	57.5	65.6	57.7	69.4	55.6	68.4	59.1	60.2	53.3



TEAM TEST HOUSE

(Unit of Team Institute of Science & Technology Pvt. Ltd.)



Approved by Ministry of Environment and Forest, Government of India as Environmental Laboratory

NABL RSPCB ISO 9001:2015 OHSAS 18001:2007 JDA/UDH

Office : E-65, Chitranganj Marg,
C-Scheme, Jaipur-302001
Phone : 0141-2369980, 2771865
Website : www.teamtesthouse.com

Lab.: G1-584, Sitapura Industrial Area
Tonk Road, JAIPUR-302022 Raj.
Ph.: 94602-22039, 94602-22049
E-mail : teamtesthouse@gmail.com
E-mail : director@teamtesthouse.com

TEST REPORT

Report No./ULR No. :	TC502519500001273F	Date :	02-10-2019
Issued To :	M/s J.K. Lakshmi Cement Ltd. (Cement plant) Jaykaypuram, Sirohi (Rajasthan),	Type of Unit :	Cement Plant
Type of Sample :	Stack Emission Level	Date of Sample Collection/Monitoring :	13-09-2019
Point of Collection :	Cement Mill No.1 [24°41'31"N 73°0'12"E]	Date of Receipt :	26-09-2019
Date of Test/Analysis :	26-09-2019 to 02-10-2019	Sampling Plan :	IS 11255:2008(Part 3)RA 2018
Quantity of Sample :	-	Sample Collected By :	kishan murari
Unit's representative :	Hitesh Shukwal	Condition of Sample :	Fit for testing

RESULTS

S.No	Parameters	Observed Value	Testing Protocol	Limits as per Environment protection rules, 1986
1	Particulate matter [mg/Nm ³]	17.39	IS 11255 (Part 1):1985 Reaffirmed 2014	30

Notes :-

- # Parameter No. 1 covered under NABL scope and Parameter No. NONE does not cover under NABL scope
- # Parameter No. NONE outsourced for testing.
- # The results listed refer only to the tested sample (s) & parameters (s). Endorsement of products is neither inferred nor implied.
- # This report is not to be reproduced wholly or in part and can not be used evidence in the court of law and should not be used in any advertising media without our special permission in writing.
- # The samples will be destroyed after 15 days from the date of issue of test report unless otherwise specified.

Puran Mal Yogi
Senior Analyst

Rajesh Maheshwan
Authorized Signatory
(Report No: TC502519500001273F)



Team Institute of Science & Technology Pvt. Ltd.
(UNIT : TEAM TEST HOUSE)

Approved by Ministry of Environment and Forest, Government of India as Environmental Laboratory

NABL

RSPCB

ISO 9001:2008

OHSAS 18001:2007

JDA/UDH

Office : E-65, Chitrangan Marg,
C-Scheme, Jaipur-302001
Phone : 0141-2369980, 4020820
Website : www.teamtesthouse.com

Lab. : G1-584, Sitapura Industrial Area
Tonk Road, JAIPUR-302022 Raj.
Ph. : 0141-2771865, 94602-22039, 94602-22049
E-mail : teamtesthouse@gmail.com
E-mail : director@teamtesthouse.com

Latitude: 24°41'31"
Longitude: 73°01'2"
Accuracy: 128.9m
Azimuth: 22° (N)
Pitch: -65.8° (-75.5°)
Note: cement mill no 1

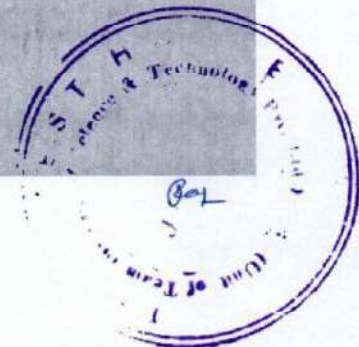
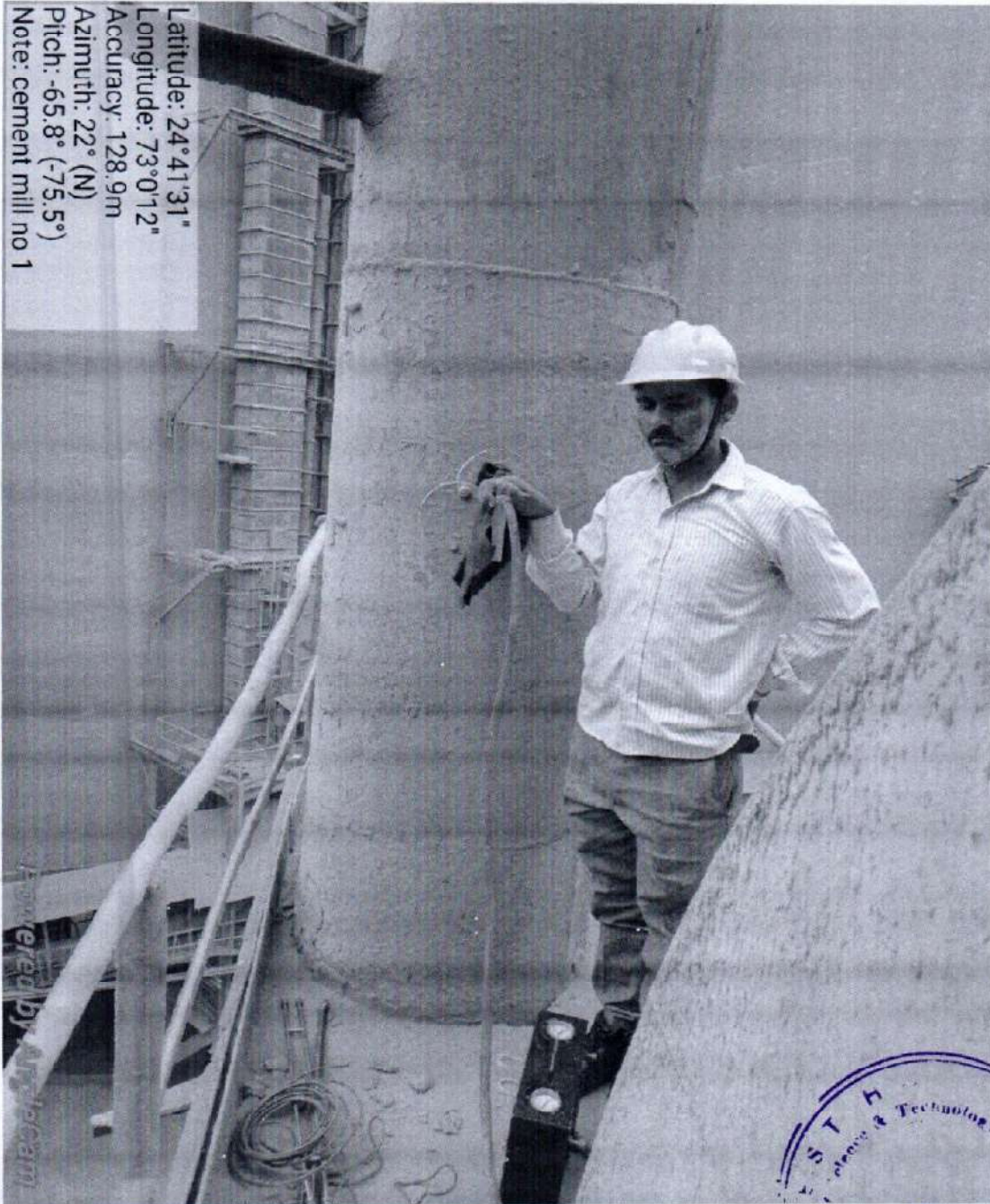



TEAM TEST HOUSE

(Unit of Team Institute of Science & Technology Pvt. Ltd.)



Approved by Ministry of Environment and Forest, Government of India as Environmental Laboratory

NABL RSPCB ISO 9001:2015 OHSAS 18001:2007 JDA/UDH

Office : E-65, Chitranganj Marg,
C-Scheme, Jaipur-302001
Phone : 0141-2369980, 2771865
Website : www.teamtesthouse.com

Lab.: G1-584, Sitapura Industrial Area
Tonk Road, JAIPUR-302022 Raj.
Ph.: 94602-22039, 94602-22049
E-mail : teamtesthouse@gmail.com
E-mail : director@teamtesthouse.com

TEST REPORT

Report No./ULR No. :	TC502519500001274F	Date :	02-10-2019
Issued To :	M/s J.K. Lakshmi Cement Ltd. (Cement plant) Jaykaypuram, Sirohi (Rajasthan),	Type of Unit :	Cement Plant
Type of Sample :	Stack Emission Level	Date of Sample Collection/Monitoring :	14-09-2019
Point of Collection :	Cement Mill No.2 [24°41'32"N 73°0'9"E]	Date of Receipt :	26-09-2019
Date of Test/Analysis :	26-09-2019 to 02-10-2019	Sampling Plan :	IS 11255:2008(Part 3)RA 2018
Quantity of Sample :	-	Sample Collected By :	kishan murari
Unit's representative :	Hitesh Shukwal	Condition of Sample :	Fit for testing

RESULTS

S.No	Parameters	Observed Value	Testing Protocol	Limits as per Environment protection rules, 1986
1	Particulate matter [mg/Nm ³]	13.41	IS 11255 (Part 1):1985 Reaffirmed 2014	30

Notes :-

- # Parameter No. 1 covered under NABL scope and Parameter No. NONE does not cover under NABL scope
- # Parameter No. NONE outsourced for testing.
- # The results listed refer only to the tested sample (s) & parameters (s). Endorsement of products is neither inferred nor implied.
- # This report is not to be reproduced wholly or in part and can not be used evidence in the court of law and should not be used in any advertising media without our special permission in writing.
- # The samples will be destroyed after 15 days from the date of issue of test report unless otherwise specified.

Puran Mal Yogi
Senior Analyst

Rajesh Maheshwan
Authorized Signatory
(Report No: TC502519500001274F)



Team Institute of Science & Technology Pvt. Ltd.
(UNIT : TEAM TEST HOUSE)

Approved by Ministry of Environment and Forest, Government of India as Environmental Laboratory

NABL

RSPCB

ISO 9001:2008

OHSAS 18001:2007

JDA/UDH

Office : E-65, Chitrangan Marg,
C-Scheme, Jaipur-302001
Phone : 0141-2369980, 4020820
Website : www.teamtesthouse.com

Lab. : G1-584, Sitapura Industrial Area
Tonk Road, JAIPUR-302022 Raj.
Ph. : 0141-2771865, 94602-22039, 94602-22049
E-mail : teamtesthouse@gmail.com
E-mail : director@teamtesthouse.com

Latitude: 24°41'32"
Longitude: 73°0'9"
Elevation: 458.73m
Accuracy: 3.3m
Azimuth: 304° (NW)
Pitch: -79.5° (-73.4°)
Note: cement mill no 2

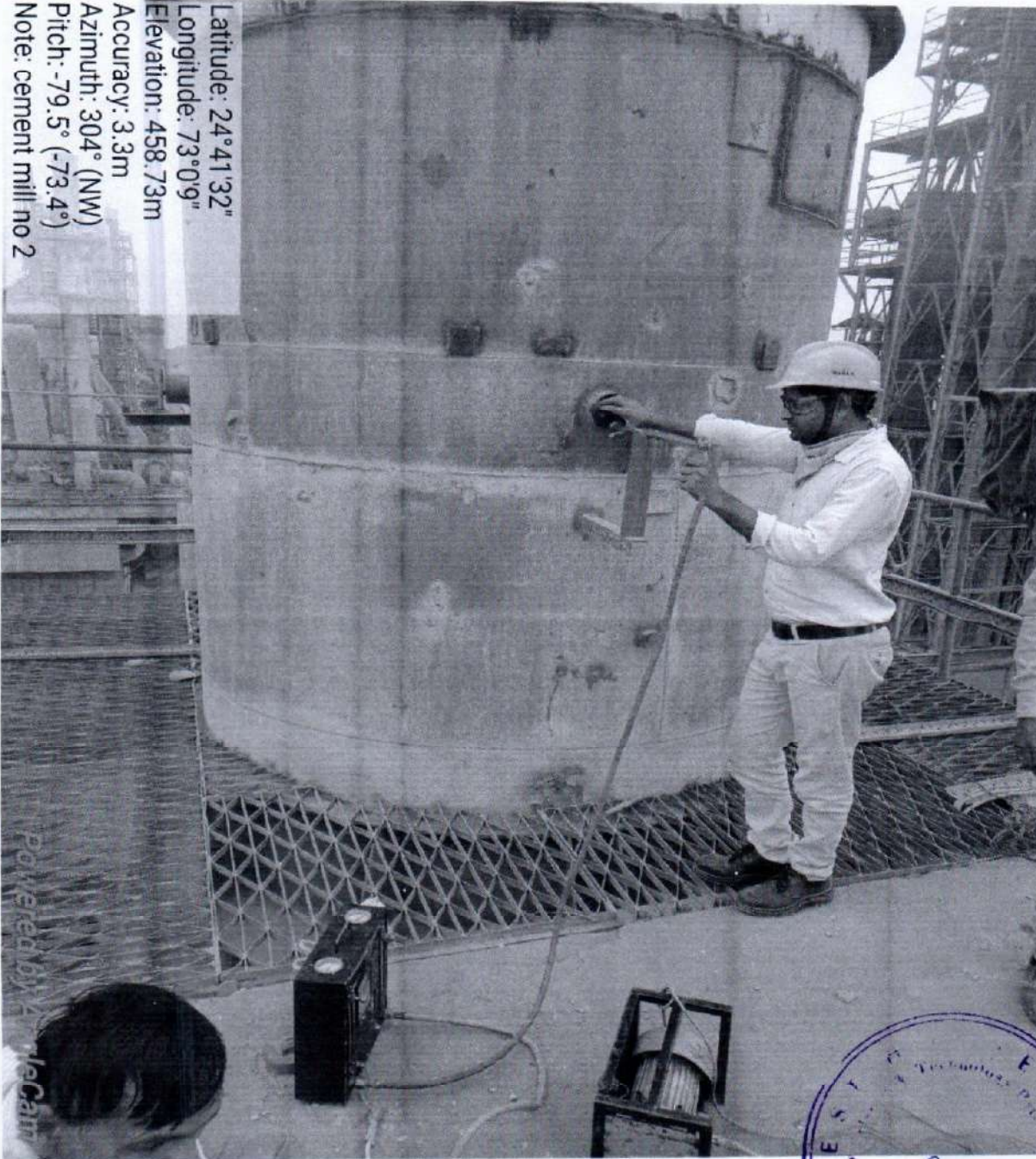



TEAM TEST HOUSE

(Unit of Team Institute of Science & Technology Pvt. Ltd.)



Approved by Ministry of Environment and Forest, Government of India as Environmental Laboratory

NABL RSPCB ISO 9001:2015 OHSAS 18001:2007 JDA/UDH

Office : E-65, Chitranjan Marg,
C-Scheme, Jaipur-302001
Phone : 0141-2369980, 2771865
Website : www.teamtesthouse.com

Lab.: G1-584, Sitapura Industrial Area
Tonk Road, JAIPUR-302022 Raj.
Ph.: 94602-22039, 94602-22049
E-mail : teamtesthouse@gmail.com
E-mail : director@teamtesthouse.com

TEST REPORT

Report No./ULR No. :	TC502519500001275F	Date :	02-10-2019
Issued To :	M/s J.K. Lakshmi Cement Ltd. (Cement plant) Jaykaypuram, Sirohi (Rajasthan),	Type of Unit :	Cement Plant
Type of Sample :	Stack Emission Level	Date of Sample Collection/Monitoring :	19-09-2019
Point of Collection :	Cement Mill No.3 [24*41*29"N 73*0'12"E]	Date of Receipt :	26-09-2019
Date of Test/Analysis :	26-09-2019 to 02-10-2019	Sampling Plan :	IS 11255:2008(Part 3)RA 2018
Quantity of Sample :	-	Sample Collected By :	kishan murari
Unit's representative :	Hitesh Shukwal	Condition of Sample :	Fit for testing

RESULTS

S.No	Parameters	Observed Value	Testing Protocol	Limits as per Environment protection rules, 1986
1	Particulate matter [mg/Nm ³]	13.54	IS 11255 (Part 1):1985 Reaffirmed 2014	30

Notes :-

- # Parameter No. 1 covered under NABL scope and Parameter No. NONE does not cover under NABL scope
- # Parameter No. NONE outsourced for testing.
- # The results listed refer only to the tested sample (s) & parameters (s). Endorsement of products is neither inferred nor implied.
- # This report is not to be reproduced wholly or in part and can not be used evidence in the court of law and should not be used in any advertising media without our special permission in writing.
- # The samples will be destroyed after 15 days from the date of issue of test report unless otherwise specified.

Purnan Mal Yoni
Senior Analyst

Rajesh Maheshwan
Authorized Signatory
(Report No: TC502519500001275F)



Team Institute of Science & Technology Pvt. Ltd.
(UNIT : TEAM TEST HOUSE)

Approved by Ministry of Environment and Forest, Government of India as Environmental Laboratory

NABL

RSPCB

ISO 9001:2008

OHSAS 18001:2007

JDA/UDH

Office : E-65, Chitranganj Marg,
C-Scheme, Jaipur-302001
Phone : 0141-2369980, 4020820
Website : www.teamtesthouse.com

Lab. : G1-584, Sitapura Industrial Area
Tonk Road, JAIPUR-302022 Raj.
Ph. : 0141-2771865, 94602-22039, 94602-22049
E-mail : teamtesthouse@gmail.com
E-mail : director@teamtesthouse.com

Latitude: 24°41'29"
Longitude: 73°0'12"
Elevation: 468.81m
Accuracy: 3.1m
Azimuth: 108° (E)
Pitch: 76.4° (-71.6°)
Note: cement mill 3 stack

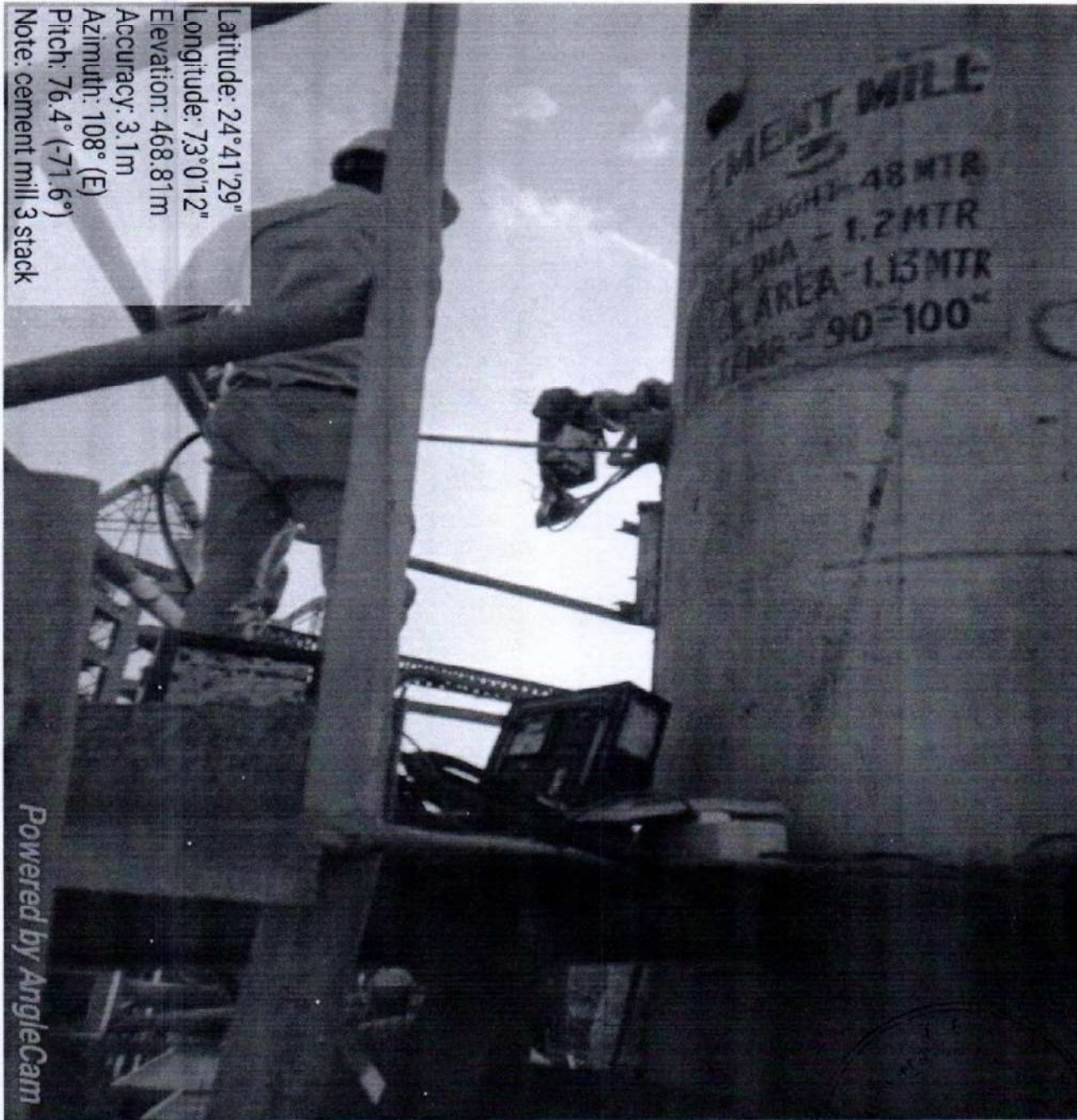

Powered by AngleCam





TEAM TEST HOUSE

(Unit of Team Institute of Science & Technology Pvt. Ltd.)



Approved by Ministry of Environment and Forest, Government of India as Environmental Laboratory

NABL RSPCB ISO 9001:2015 OHSAS 18001:2007 JDA/UDH

Office : E-65, Chitrangan Marg,
C-Scheme, Jaipur-302001
Phone : 0141-2369980, 2771865
Website : www.teamtesthouse.com

Lab.: G1-584, Sitapura Industrial Area
Tonk Road, JAIPUR-302022 Raj.
Ph.: 94602-22039, 94602-22049
E-mail : teamtesthouse@gmail.com
E-mail : director@teamtesthouse.com

TEST REPORT

Report No./ULR No. :	TC502519500001276F	Date :	02-10-2019
Issued To :	M/s J.K. Lakshmi Cement Ltd. (Cement plant) Jaykaypuram, Sirahi (Rajasthan),	Type of Unit :	Cement Plant
Type of Sample :	Stack Emission Level	Date of Sample Collection/Monitoring :	19-09-2019
Point of Collection :	Cement Mill No.4 [24°41'31"N 73°0'9"E]	Date of Receipt :	26-09-2019
Date of Test/Analysis :	26-09-2019 to 02-10-2019	Sampling Plan :	IS 11255:2008(Part 3)RA 2018
Quantity of Sample :	-	Sample Collected By :	kishan murari
Unit's representative :	Hitesh Shukwal	Condition of Sample :	Fit for testing

RESULTS

S.No	Parameters	Observed Value	Testing Protocol	Limits as per Environment protection rules, 1986
1	Particulate matter [mg/Nm ³]	14.16	IS 11255 (Part 1):1985 Reaffirmed 2014	30

Notes :-

- # Parameter No. 1 covered under NABL scope and Parameter No. NONE does not cover under NABL scope
- # Parameter No. NONE outsourced for testing.
- # The results listed refer only to the tested sample (s) & parameters (s). Endorsement of products is neither inferred nor implied.
- # This report is not to be reproduced wholly or in part and can not be used evidence in the court of law and should not be used in any advertising media without our special permission in writing.
- # The samples will be destroyed after 15 days from the date of issue of test report unless otherwise specified.

Puran Mal Yogi
Senior Analyst

Rajesh Maheshwan
Authorized Signatory
(Report No: TC502519500001276F)



Team Institute of Science & Technology Pvt. Ltd.
(UNIT : TEAM TEST HOUSE)

Approved by Ministry of Environment and Forest, Government of India as Environmental Laboratory

NABL

RSPCB

ISO 9001:2008

OHSAS 18001:2007

JDA/UDH

Office : E-65, Chitrangan Marg,
C-Scheme, Jaipur-302001
Phone : 0141-2369980, 4020820
Website : www.teamtesthouse.com

Lab. : G1-584, Sitapura Industrial Area
Tonk Road, JAIPUR-302022 Raj.
Ph. : 0141-2771865, 94602-22039, 94602-22049
E-mail : teamtesthouse@gmail.com
E-mail : director@teamtesthouse.com

Latitude: 24°41'31"
Longitude: 73°0'9"
Elevation: 468.49m
Accuracy: 3.5m
Azimuth: 151° (SE)
Pitch: -96.7° (-109.8°)
Note: cement mill no 4

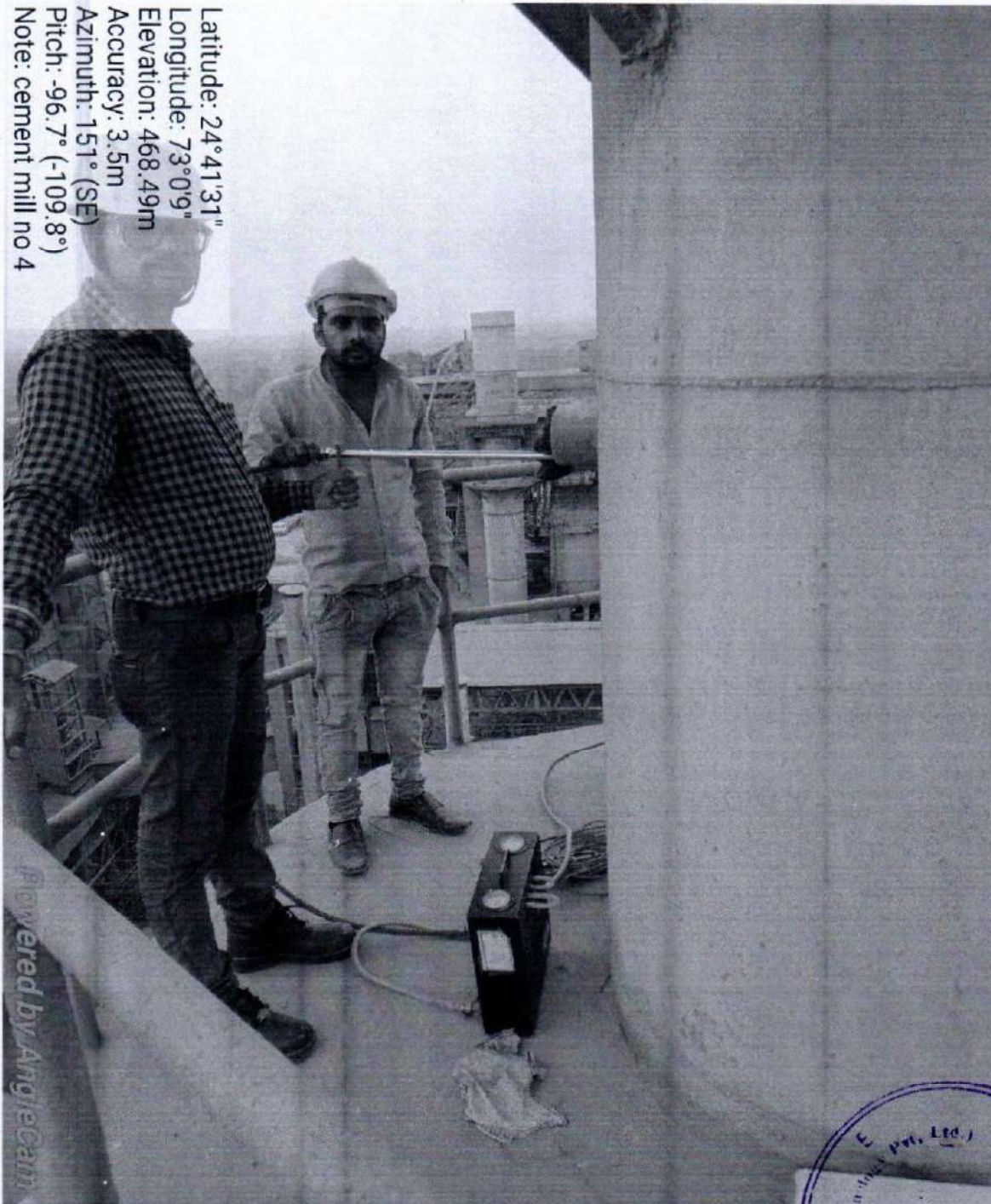



TEAM TEST HOUSE

(Unit of Team Institute of Science & Technology Pvt. Ltd.)



TC-5025

Approved by Ministry of Environment and Forest, Government of India as Environmental Laboratory

NABL RSPCB ISO 9001:2015 OHSAS 18001:2007 JDA/UDH

Office : E-65, Chitranganj Marg,
C-Scheme, Jaipur-302001
Phone : 0141-2369980, 2771865
Website : www.teamtesthouse.com

Lab.: G1-584, Sitapura Industrial Area
Tonk Road, JAIPUR-302022 Raj.
Ph.: 94602-22039, 94602-22049
E-mail : teamtesthouse@gmail.com
E-mail : director@teamtesthouse.com

TEST REPORT

Report No./ULR No. :	TC502519500001277F	Date :	02-10-2019
Issued To :	M/s J.K. Lakshmi Cement Ltd. (Cement plant) Jaykaypuram, Sirohi (Rajasthan),	Type of Unit :	Cement Plant
Type of Sample :	Stack Emission Level	Date of Sample Collection/Monitoring :	19-09-2019
Point of Collection :	Cement Mill No.5 [24°41'30"N73°0'8"E]	Date of Receipt :	26-09-2019
Date of Test/Analysis :	26-09-2019 to 02-10-2019	Sampling Plan :	IS 11255:2008(Part 3)RA 2018
Quantity of Sample :	-	Sample Collected By :	kishan murari
Unit's representative :	Hitesh Shukwal	Condition of Sample :	Fit for testing

RESULTS

S.No	Parameters	Observed Value	Testing Protocol	Limits as per Environment protection rules, 1986
1	Particulate matter [mg/Nm ³]	15.24	IS 11255 (Part 1):1985 Reaffirmed 2014	30

Notes :-

- # Parameter No. 1 covered under NABL scope and Parameter No. NONE does not cover under NABL scope
- # Parameter No. NONE outsourced for testing.
- # The results listed refer only to the tested sample (s) & parameters (s). Endorsement of products is neither inferred nor implied.
- # This report is not to be reproduced wholly or in part and can not be used evidence in the court of law and should not be used in any advertising media without our special permission in writing.
- # The samples will be destroyed after 15 days from the date of issue of test report unless otherwise specified.

Purni Mat Yogi
Senior Analyst

Rajesh Maheshwan
Authorized Signatory
(Report No: TC502519500001277F)



Team Institute of Science & Technology Pvt. Ltd.
(UNIT : TEAM TEST HOUSE)

Approved by Ministry of Environment and Forest, Government of India as Environmental Laboratory

NABL

RSPCB

ISO 9001:2008

OHSAS 18001:2007

JDA/UDH

Office : E-65, Chitraranjan Marg,
C-Scheme, Jaipur-302001
Phone : 0141-2369980, 4020820
Website : www.teamtesthouse.com

Lab. : G1-584, Sitapura Industrial Area
Tonk Road, JAIPUR-302022 Raj.
Ph. : 0141-2771865, 94602-22039, 94602-22049
E-mail : teamtesthouse@gmail.com
E-mail : director@teamtesthouse.com



Latitude: 24°41'30"
Longitude: 73°0'8"
Elevation: 470.91m
Accuracy: 3.8m
Azimuth: 213° (SW)
Pitch: -7.3° (-85.9°)
Note: cement mill no 5

Powered by AngleCam





TEAM TEST HOUSE

(Unit of Team Institute of Science & Technology Pvt. Ltd.)



Approved by Ministry of Environment and Forest, Government of India as Environmental Laboratory

NABL RSPCB ISO 9001:2015 OHSAS 18001:2007 JDA/UDH

Office : E-65, Chitranganj Marg,
C-Scheme, Jaipur-302001
Phone : 0141-2369980, 2771865
Website : www.teamtesthouse.com

Lab.: G1-584, Sitapura Industrial Area
Tonk Road, JAIPUR-302022 Raj.
Ph.: 94602-22039, 94602-22049
E-mail : teamtesthouse@gmail.com
E-mail : director@teamtesthouse.com

TEST REPORT

Report No./ULR No. :	TC502519500001278F	Date :	02-10-2019
Issued To :	M/s J.K. Lakshmi Cement Ltd. (Cement plant) Jaykaypuram, Sirohi (Rajasthan),	Type of Unit :	Cement Plant
Type of Sample :	Stack Emission Level	Date of Sample Collection/Monitoring :	18-09-2019
Point of Collection :	Cement Mill No.6 [24°41'29"N 73°0'8"E]	Date of Receipt :	26-09-2019
Date of Test/Analysis :	26-09-2019 to 02-10-2019	Sampling Plan :	IS 11255:2008(Part 3)RA 2018
Quantity of Sample :	-	Sample Collected By :	kishan murari
Unit's representative :	Hitesh Shukwal	Condition of Sample :	Fit for testing

RESULTS

S.No	Parameters	Observed Value	Testing Protocol	Limits as per Environment protection rules, 1986
1	Particulate matter [mg/Nm ³]	15.76	IS 11255 (Part 1):1985 Reaffirmed 2014	30

Notes :-

- # Parameter No. 1 covered under NABL scope and Parameter No. NONE does not cover under NABL scope
- # Parameter No. NONE outsourced for testing.
- # The results listed refer only to the tested sample (s) & parameters (s). Endorsement of products is neither inferred nor implied.
- # This report is not to be reproduced wholly or in part and can not be used evidence in the court of law and should not be used in any advertising media without our special permission in writing.
- # The samples will be destroyed after 15 days from the date of issue of test report unless otherwise specified.

Purni Mal Yogi

Senior Analyst

Rajesh Maheshwari

Authorized Signatory

(Report No: TC502519500001278F)



Team Institute of Science & Technology Pvt. Ltd.
(UNIT : TEAM TEST HOUSE)

Approved by Ministry of Environment and Forest, Government of India as Environmental Laboratory

NABL

RSPCB

ISO 9001:2008

OHSAS 18001:2007

JDA/UDH

Office : E-65, Chitrangan Marg,
C-Scheme, Jaipur-302001
Phone : 0141-2369980, 4020820
Website : www.teamtesthouse.com

Lab. : G1-584, Sitapura Industrial Area
Tonk Road, JAIPUR-302022 Raj.
Ph. : 0141-2771865, 94602-22039, 94602-22049
E-mail : teamtesthouse@gmail.com
E-mail : director@teamtesthouse.com

Latitude: 24°41'29"
Longitude: 73°0'8"
Elevation: 469.81m
Accuracy: 2.9m
Azimuth: 336° (NW)
Pitch: 59.4° (-81.3°)
Note: cement mill no 6

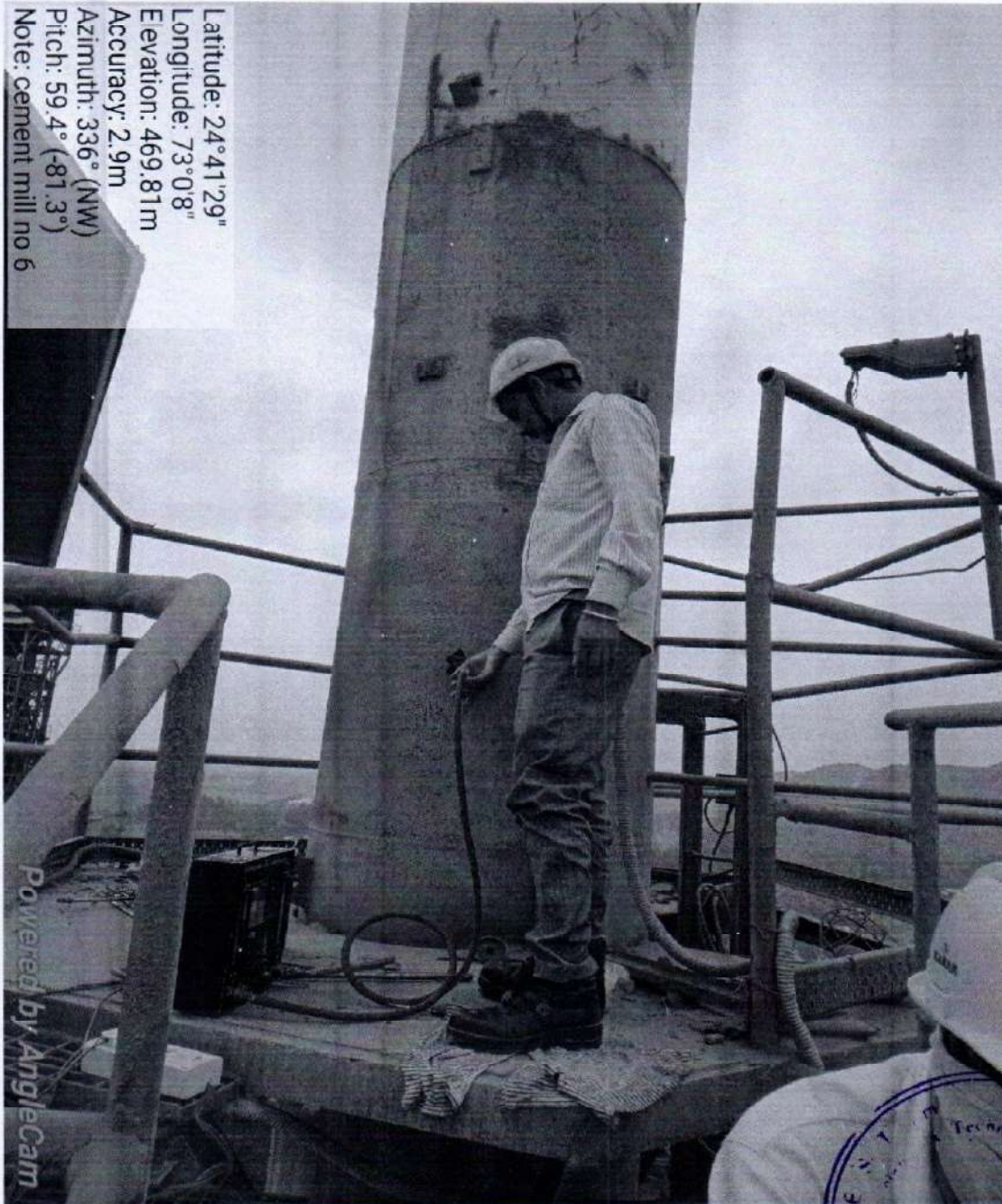



TEAM TEST HOUSE

(Unit of Team Institute of Science & Technology Pvt. Ltd.)



Approved by Ministry of Environment and Forest, Government of India as Environmental Laboratory

NABL

RSPCB

ISO 9001:2015

OHSAS 18001:2007

JDA/UDH

Office : E-65, Chitranganj Marg,
C-Scheme, Jaipur-302001
Phone : 0141-2369980, 2771865
Website : www.teamtesthouse.com

Lab.: G1-584, Sitapura Industrial Area
Tonk Road, JAIPUR-302022 Raj.
Ph.: 94602-22039, 94602-22049
E-mail : teamtesthouse@gmail.com
E-mail : director@teamtesthouse.com

TEST REPORT

Report No./ULR No. :	TC502519500001270F	Date :	02-10-2019
Issued To :	M/s J.K. Lakshmi Cement Ltd. (Cement plant) Jaykaypuram, Sirohi (Rajasthan),	Type of Unit :	Cement Plant
Type of Sample :	Stack Emission Level	Date of Sample Collection/Monitoring :	15-09-2019
Point of Collection :	Coal Mill 1 [24°41'39"N 73°0'12"E]	Date of Receipt :	26-09-2019
Date of Test/Analysis :	26-09-2019 to 02-10-2019	Sampling Plan :	IS 11255:2008(Part 3)RA 2018
Quantity of Sample :	-	Sample Collected By :	Kishan murari
Unit's representative :	Hitesh Shukwal	Condition of Sample :	Fit for testing

RESULTS

S.No	Parameters	Observed Value	Testing Protocol	Limits as per Environment protection rules, 1986
1	Particulate matter [mg/Nm ³]	15.68	IS 11255 (Part 1):1985 Reaffirmed 2014	30

Notes :-

- # Parameter No. 1 covered under NABL scope and Parameter No. NONE does not cover under NABL scope
- # Parameter No. NONE outsourced for testing.
- # The results listed refer only to the tested sample (s) & parameters (s). Endorsement of products is neither inferred nor implied.
- # This report is not to be reproduced wholly or in part and can not be used evidence in the court of law and should not be used in any advertising media without our special permission in writing.
- # The samples will be destroyed after 15 days from the date of issue of test report unless otherwise specified.

Puran
Puran Vial Yogi

Senior Analyst

Rajesh
Rajesh Maheshwar

Authorized Signatory

(Report No: TC502519500001270F)



Team Institute of Science & Technology Pvt. Ltd.
(UNIT : TEAM TEST HOUSE)

Approved by Ministry of Environment and Forest, Government of India as Environmental Laboratory

NABL

RSPCB

ISO 9001:2008

OHSAS 18001:2007

JDA/UDH

Office : E-65, Chitranganj Marg,
C-Scheme, Jaipur-302001
Phone : 0141-2369980, 4020820
Website : www.teamtesthouse.com

Lab. : G1-584, Sitapura Industrial Area
Tonk Road, JAIPUR-302022 Raj.
Ph. : 0141-2771865, 94602-22039, 94602-22049
E-mail : teamtesthouse@gmail.com
E-mail : director@teamtesthouse.com

Latitude: 24°41'39"
Longitude: 73°0'12"
Accuracy: 116.1m
Azimuth: 31° (NE)
Pitch: 88.0° (-71.4°)
Note: coal mill no 1





TEAM TEST HOUSE

(Unit of Team Institute of Science & Technology Pvt. Ltd.)



Approved by Ministry of Environment and Forest, Government of India as Environmental Laboratory

NABL

RSPCB

ISO 9001:2015

OHSAS 18001:2007

JDA/UDH

Office : E-65, Chitrangan Marg,
C-Scheme, Jaipur-302001
Phone : 0141-2369980, 2771865
Website : www.teamtesthouse.com

Lab.: G1-584, Sitapura Industrial Area
Tonk Road, JAIPUR-302022 Raj.
Ph.: 94602-22039, 94602-22049
E-mail : teamtesthouse@gmail.com
E-mail : director@teamtesthouse.com

TEST REPORT

Report No./ULR No. :	TC502519500001271F	Date :	02-10-2019
Issued To :	M/s J.K. Lakshmi Cement Ltd. (Cement plant) Jaykaypuram, Sirohi (Rajasthan),	Type of Unit :	Cement Plant
Type of Sample :	Stack Emission Level	Date of Sample Collection/Monitoring :	16-09-2019
Point of Collection :	Coal Mill 2 [24°41'54"N 72°59'33"E]	Date of Receipt :	26-09-2019
Date of Test/Analysis :	26-09-2019 to 02-10-2019	Sampling Plan :	IS 11255:2008(Part 3)RA 2018
Quantity of Sample :	-	Sample Collected By :	kishan murari
Unit's representative :	Hitesh Shukwal	Condition of Sample :	Fit for testing

RESULTS

S.No	Parameters	Observed Value	Testing Protocol	Limits as per Environment protection rules, 1986
1	Particulate matter [mg/Nm ³]	11.61	IS 11255 (Part 1):1985 Reaffirmed 2014	30

Notes :-

- # Parameter No. 1 covered under NABL scope and Parameter No. NONE does not cover under NABL scope
- # Parameter No. NONE outsourced for testing.
- # The results listed refer only to the tested sample (s) & parameters (s). Endorsement of products is neither inferred nor implied.
- # This report is not to be reproduced wholly or in part and can not be used evidence in the court of law and should not be used in any advertising media without our special permission in writing.
- # The samples will be destroyed after 15 days from the date of issue of test report unless otherwise specified.

Puran
Puran Mal Yogi
Senior Analyst

Rajesh
Rajesh Maneshwan
Authorized Signatory
(Report No: TC502519500001271F)



Team Institute of Science & Technology Pvt. Ltd.
(UNIT : TEAM TEST HOUSE)

Approved by Ministry of Environment and Forest, Government of India as Environmental Laboratory

NABL

RSPCB

ISO 9001:2008

OHSAS 18001:2007

JDA/UDH

Office : E-65, Chitrangan Marg,
C-Scheme, Jaipur-302001
Phone : 0141-2369980, 4020820
Website : www.teamtesthouse.com

Lab : G1-584, Sitapura Industrial Area
Tonk Road, JAIPUR-302022 Raj.
Ph. : 0141-2771865, 94602-22039, 94602-22049
E-mail : teamtesthouse@gmail.com
E-mail : director@teamtesthouse.com

Latitude: 24°41'54"
Longitude: 72°59'33"
Accuracy: 2900.0m
Azimuth: 231° (SW)
Pitch: -67.0° (-81.0°)
Note: coal mill no. 2stack

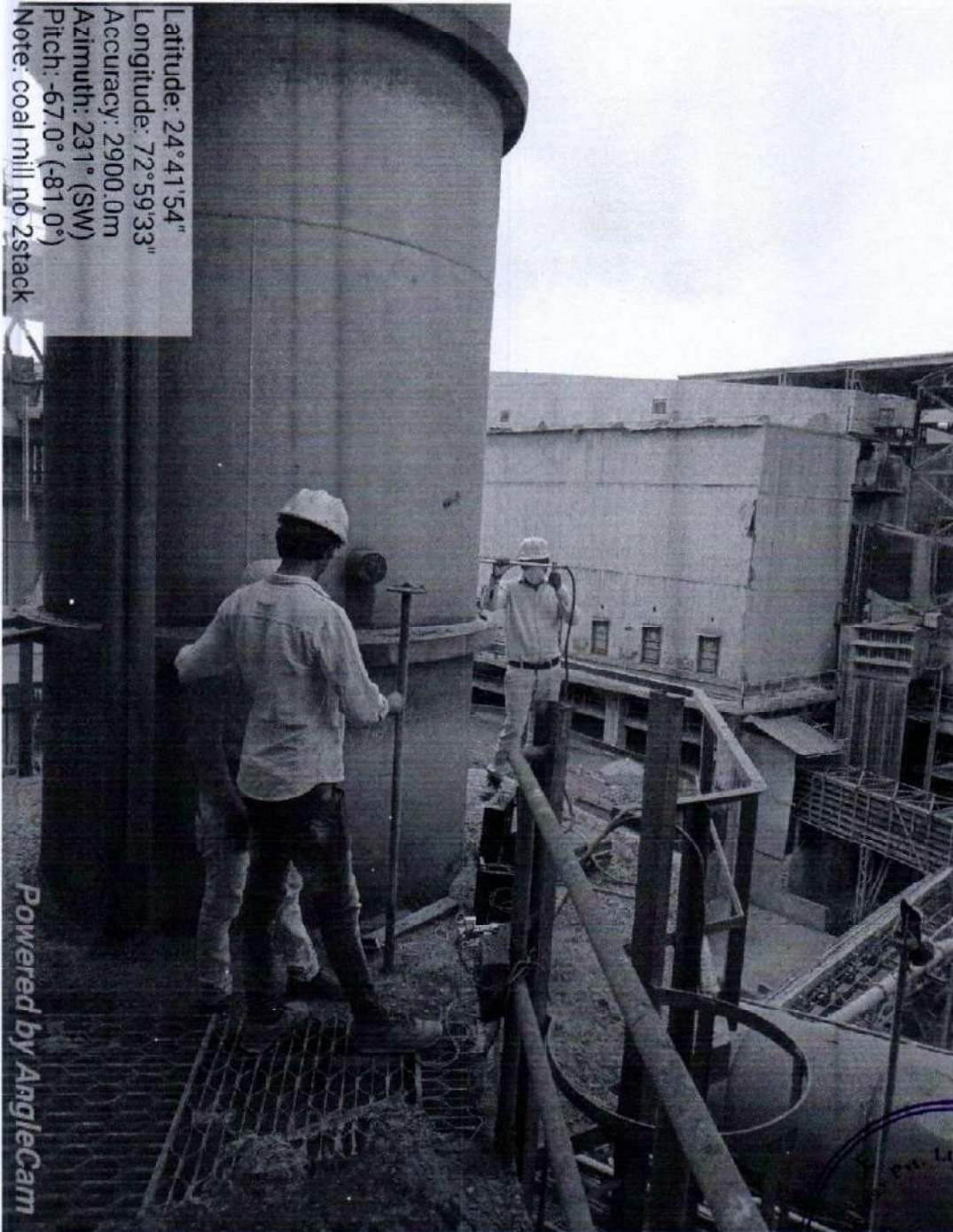

Powered by AngleCam





TEAM TEST HOUSE

(Unit of Team Institute of Science & Technology Pvt. Ltd.)



Approved by Ministry of Environment and Forest, Government of India as Environmental Laboratory

NABL

RSPCB

ISO 9001:2015

OHSAS 18001:2007

JDA/UDH

Office : E-65, Chitrangan Marg,
C-Scheme, Jaipur-302001
Phone : 0141-2369980, 2771865
Website : www.teamtesthouse.com

Lab.: G1-584, Sitapura Industrial Area
Tonk Road, JAIPUR-302022 Raj.
Ph.: 94602-22039, 94602-22049
E-mail : teamtesthouse@gmail.com
E-mail : director@teamtesthouse.com

TEST REPORT

Report No./ULR No. :	TC502519500001272F	Date :	03-10-2019
Issued To :	M/s J.K. Lakshmi Cement Ltd. (Cement plant) Jaykaypuram, Sirohi (Rajasthan),	Type of Unit :	Cement Plant
Type of Sample :	Stack Emission Level	Date of Sample Collection/Monitoring :	20-09-2019
Point of Collection :	Coal Mill 3 [24°42'11"N 72°58'38"E]	Date of Receipt :	26-09-2019
Date of Test/Analysis :	26-09-2019 to 02-10-2019	Sampling Plan :	IS 11255:2008(Part 3)RA 2018
Quantity of Sample :	-	Sample Collected By :	kishan murari
Unit's representative :	Hitesh Shukwal	Condition of Sample :	Fit for testing

RESULTS

S.No	Parameters	Observed Value	Testing Protocol	Limits as per Environment protection rules, 1986
1	Particulate matter [mg/Nm ³]	10.41	IS 11255 (Part 1):1985 Reaffirmed 2014	30

Notes :-

- # Parameter No. 1 covered under NABL scope and Parameter No. NONE does not cover under NABL scope
- # Parameter No. NONE outsourced for testing.
- # The results listed refer only to the tested sample (s) & parameters (s). Endorsement of products is neither inferred nor implied.
- # This report is not to be reproduced wholly or in part and can not be used evidence in the court of law and should not be used in any advertising media without our special permission in writing.
- # The samples will be destroyed after 15 days from the date of issue of test report unless otherwise specified.

Puran Mal Yogi
Puran Mal Yogi
Senior Analyst

Rajesh Maheshwan
Rajesh Maheshwan
Authorized Signatory
(Report No: TC502519500001272F)



TEAM TEST HOUSE

(Unit of Team Institute of Science & Technology Pvt. Ltd.)



TC-5025

Approved by Ministry of Environment and Forest, Government of India as Environmental Laboratory

NABL

RSPCB

ISO 9001:2015

OHSAS 18001:2007

JDA/UDH

Office : E-65, Chitrangan Marg,
C-Scheme, Jaipur-302001
Phone : 0141-2369980, 2771865
Website : www.teamtesthouse.com

Lab.: G1-584, Sitapura Industrial Area
Tonk Road, JAIPUR-302022 Raj.
Ph.: 94602-22039, 94602-22049
E-mail : teamtesthouse@gmail.com
E-mail : director@teamtesthouse.com

TEST REPORT

Report No./ULR No. :	TC502519500001280P	Date :	02-10-2019
Issued To :	M/s J.K. Lakshmi Cement Ltd. (Cement plant) Jaykaypuram, Sirohi (Rajasthan),	Type of Unit :	Cement Plant
Type of Sample :	Stack Emission Level	Date of Sample Collection/Monitoring :	18-09-2019
Point of Collection :	KILN-1 (China Mill) VRM 24*41'22.1" N 73*00'14.7" E]	Date of Receipt :	26-09-2019
Date of Test/Analysis :	26-09-2019 to 02-10-2019	Sampling Plan :	IS 11255:2008(Part 3)RA 2018
Quantity of Sample :	-	Sample Collected By :	kishan murari
Unit's representative :	Hitesh Shukwal	Condition of Sample :	Fit for testing

RESULTS

S.No	Parameters	Observed Value	Testing Protocol	
1	Particulate matter [mg/Nm ³]	20.37	IS 11255 (Part 1):1985 Reaffirmed 2014	30
2	Sulphur Dioxide [mg/Nm ³]	33.7	IS 11255(Part 2) :1985 Reaffirmed 2014	-
3	Oxides of Nitrogen [mg/Nm ³]	519	IS 11255 (Part 7) :1985 Redffirmed 2012	-
4	Carbon monoxide [mg/Nm ³]	180	IS 5182 (Part 10) : 1999	-
5	Mercury & its Compounds [mg/Nm ³]	BDL (< 0.001)	USEPA method 29	0.05
6	Arsenic [mg/Nm ³]	BDL (< 0.2)	USEPA method 29	-

Notes :-

- # Parameter No. 1,2,3,4 covered under NABL scope and Parameter No. 5,6 does not cover under NABL scope
- # Parameter No. NONE outsourced for testing.
- # The results listed refer only to the tested sample (s) & parameters (s). Endorsement of products is neither inferred nor implied.
- # This report is not to be reproduced wholly or in part and can not be used evidence in the court of law and should not be used in any advertising media without our special permission in writing.
- # The samples will be destroyed after 15 days from the date of issue of test report unless otherwise specified.

Puran Mal Yogi
Senior Analyst

Rajesh Maheshwari
Authorized Signatory
(Report No: TC502519500001280P)



TEAM TEST HOUSE

(Unit of Team Institute of Science & Technology Pvt. Ltd.)

Approved by Ministry of Environment and Forest, Government of India as Environmental Laboratory

NABL

RSPCB

ISO 9001:2015

OHSAS 18001:2007

JDA/UDH

Office : E-65, Chitrangan Marg,
C-Scheme, Jaipur-302001
Phone : 0141-2369980, 2771865
Website : www.teamtesthouse.com

Lab.: G1-584, Sitapura Industrial Area
Tonk Road, JAIPUR-302022 Raj.
Ph.: 94602-22039, 94602-22049
E-mail : teamtesthouse@gmail.com
E-mail : director@teamtesthouse.com

TEST REPORT

Report No./ULR No. :	TC502519500001279P	Date :	03-10-2019
Issued To :	M/s J.K. Lakshmi Cement Ltd. (Cement plant) Jaykaypuram, Sirohi (Rajasthan),	Type of Unit :	Cement Plant
Type of Sample :	Stack Emission Level	Date of Sample Collection/Monitoring :	17-09-2019
Point of Collection :	KILN -1 (Hybrid) VRM [24°41'25"N 73°0'15"E]	Date of Receipt :	26-09-2019
Date of Test/Analysis :	26-09-2019 to 02-10-2019	Sampling Plan :	IS 11255:2008(Part 3)RA 2018
Quantity of Sample :	-	Sample Collected By :	kishan murari
Unit's representative :	Hitesh Shukwal	Condition of Sample :	Fit for testing

RESULTS

S.No	Parameters	Observed Value	Testing Protocol	
1	Particulate matter [mg/Nm ³]	14.62	IS 11255 (Part 1):1985 Reaffirmed 2014	100
2	Sulphur Dioxide [mg/Nm ³]	BDL (<2.0)	IS 11255(Part 2) :1985 Reaffirmed 2014	-
3	Oxides of Nitrogen [mg/Nm ³]	784	IS 11255 (Part 7) :1985 Redfirmed 2012	-
4	Carbon monoxide [mg/Nm ³]	135	IS 5182 (Part 10) : 1999	-
5	Mercury & its Compounds [mg/Nm ³]	BDL(<0.001)	USEPA method 29	0.05
6	Arsenic [mg/Nm ³]	BDL (< 0.2)	USEPA method 29	-

Notes :-

- # Parameter No. 1,2,3,4 covered under NABL scope and Parameter No. 5,6 does not cover under NABL scope
- # Parameter No. NONE outsourced for testing.
- # The results listed refer only to the tested sample (s) & parameters (s). Endorsement of products is neither inferred nor implied.
- # This report is not to be reproduced wholly or in part and can not be used evidence in the court of law and should not be used in any advertising media without our special permission in writing.
- # The samples will be destroyed after 15 days from the date of issue of test report unless otherwise specified.

Puran Mal Yogi
Senior Analyst

Rajesh Maneshwari
Authorized Signatory
(Report No: TC502519500001279P)



Team Institute of Science & Technology Pvt. Ltd.
(UNIT : TEAM TEST HOUSE)

Approved by Ministry of Environment and Forest, Government of India as Environmental Laboratory

NABL

RSPCB

ISO 9001:2008

OHSAS 18001:2007

JDA/UDH

Office : E-65, Chitrangan Marg,
C-Scheme, Jaipur-302001
Phone : 0141-2369980, 4020820
Website : www.teamtesthouse.com

Lab. : G1-584, Sitapura Industrial Area
Tonk Road, JAIPUR-302022 Raj.
Ph. : 0141-2771865, 94602-22039, 94602-22049
E-mail : teamtesthouse@gmail.com
E-mail : director@teamtesthouse.com



Latitude: 24°41'25"
Longitude: 73°0'15"
Elevation: 428.41m
Accuracy: 4.5m
Azimuth: 187° (S)
Pitch: -64.8° (-79.2°)
Note: kiln 1 rm hybrid stack

Powered by AngleCam



TEAM TEST HOUSE

(Unit of Team Institute of Science & Technology Pvt. Ltd.)

Approved by Ministry of Environment and Forest, Government of India as Environmental Laboratory

NABL

RSPCB

ISO 9001:2015

OHSAS 18001:2007

JDA/UDH

Office : E-65, Chitranganj Marg,
C-Scheme, Jaipur-302001
Phone : 0141-2369980, 2771865
Website : www.teamtesthouse.com

Lab.: G1-584, Sitapura Industrial Area
Tonk Road, JAIPUR-302022 Raj.
Ph.: 94602-22039, 94602-22049
E-mail : teamtesthouse@gmail.com
E-mail : director@teamtesthouse.com

TEST REPORT

Report No./ULR No. :	TC502519500001281P	Date :	03-10-2019
Issued To :	M/s J.K. Lakshmi Cement Ltd. (Cement plant) Jaykaypuram, Sirohi (Rajasthan).	Type of Unit :	Cement Plant
Type of Sample :	Stack Emission Level	Date of Sample Collection/Monitoring :	17-09-2019
Point of Collection :	KILN-2 (RABH) VRM 24°41'23"N 73°0'13"E	Date of Receipt :	26-09-2019
Date of Test/Analysis :	26-09-2019 to 02-10-2019	Sampling Plan :	IS 11255:2008(Part 3)RA 2018
Quantity of Sample :	-	Sample Collected By :	kjshan murari
Unit's representative :	Hitesh Shukwal	Condition of Sample :	Fit for testing

RESULTS

S.No	Parameters	Observed Value	Testing Protocol	
1	Particulate matter [mg/Nm ³]	20.32	IS 11255 (Part 1):1985 Reaffirmed 2014	30
2	Sulphur Dioxide [mg/Nm ³]	BDL (< 2.0)	IS 11255(Part 2) :1985 Reaffirmed 2014	-
3	Oxides of Nitrogen [mg/Nm ³]	780	IS 11255 (Part 7) :1985 Redffirmed 2012	-
4	Carbon monoxide [mg/Nm ³]	186	IS 5182 (Part 10) : 1999	-
5	Mercury & its Compounds [mg/Nm ³]	BDL(<0.001)	USEPA 29	0.05
6	Arsenic [mg/Nm ³]	BDL (< 0.2)	USEPA 29	-

Notes :-

- # Parameter No. 1,2,3,4 covered under NABL scope and Parameter No. 5,6 does not cover under NABL scope
- # Parameter No. NONE outsourced for testing.
- # The results listed refer only to the tested sample (s) & parameters (s). Endorsement of products is neither inferred nor implied.
- # This report is not to be reproduced wholly or in part and can not be used evidence in the court of law and should not be used in any advertising media without our special permission in writing.
- # The samples will be destroyed after 15 days from the date of issue of test report unless otherwise specified.

Puran Mali Yogi
Senior Analyst

Rajesh Maheshwari
Authorized Signatory
(Report No: TC502519500001281P)



Team Institute of Science & Technology Pvt. Ltd.
(UNIT : TEAM TEST HOUSE)

Approved by Ministry of Environment and Forest, Government of India as Environmental Laboratory

NABL

RSPCB

ISO 9001:2008

OHSAS 18001:2007

JDA/UDH

Office : E-65, Chitranjan Marg,
C-Scheme, Jaipur-302001
Phone : 0141-2369980, 4020820
Website : www.teamtesthouse.com

Lab. : G1-584, Sitapura Industrial Area
Tonk Road, JAIPUR-302022 Raj.
Ph. : 0141-2771865, 94602-22039, 94602-22049
E-mail : teamtesthouse@gmail.com
E-mail : director@teamtesthouse.com

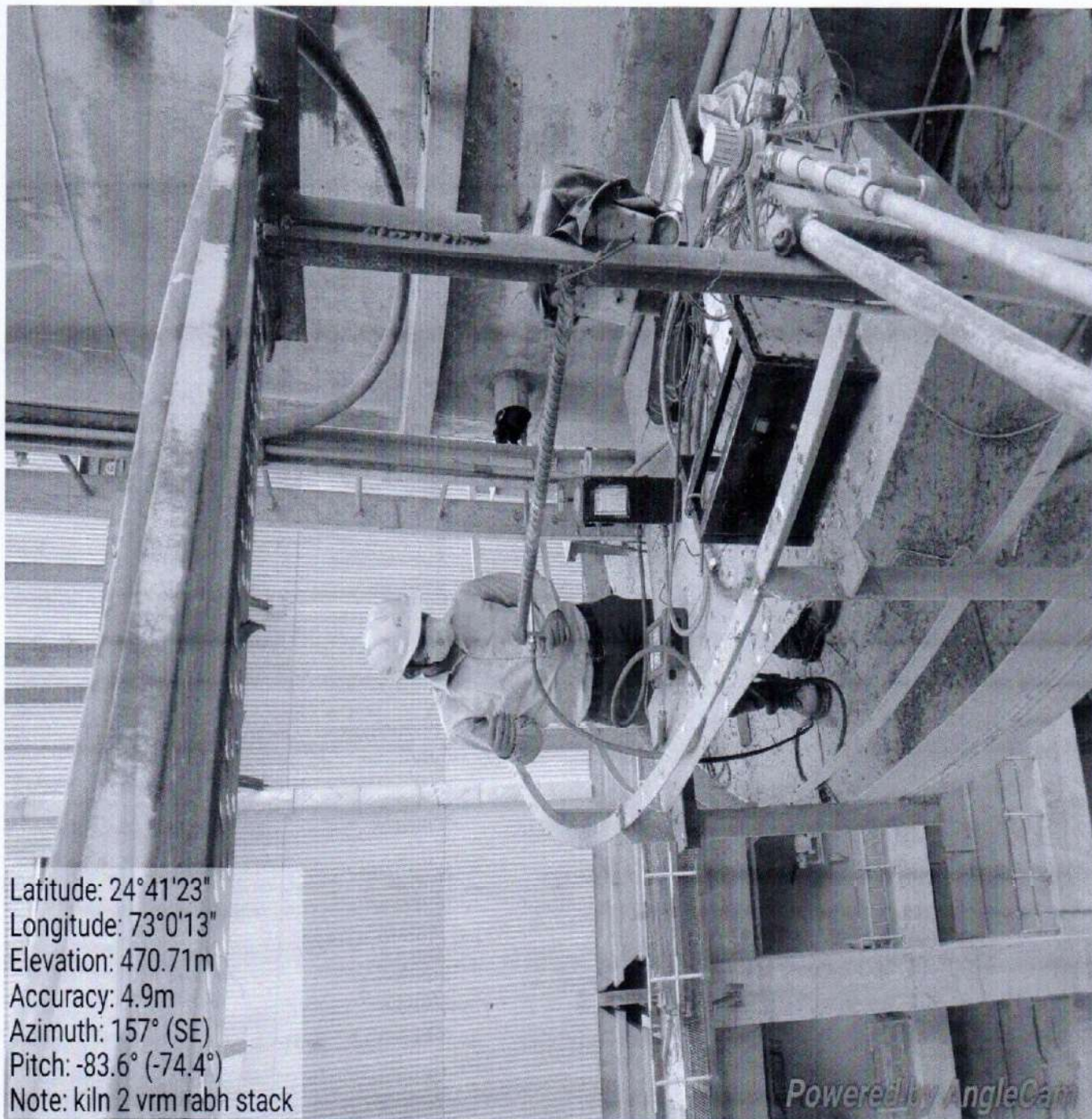

Latitude: 24°41'23"
Longitude: 73°0'13"
Elevation: 470.71m
Accuracy: 4.9m
Azimuth: 157° (SE)
Pitch: -83.6° (-74.4°)
Note: kiln 2 vrm rabh stack

Powered by AngleCam



TEAM TEST HOUSE

(Unit of Team Institute of Science & Technology Pvt. Ltd.)

Approved by Ministry of Environment and Forest, Government of India as Environmental Laboratory

NABL

RSPCB

ISO 9001:2015

OHSAS 18001:2007

JDA/UDH

Office : E-65, Chitranganj Marg,
C-Scheme, Jaipur-302001
Phone : 0141-2369980, 2771865
Website : www.teamtesthouse.com

Lab.: G1-584, Sitapura Industrial Area
Tonk Road, JAIPUR-302022 Raj.
Ph.: 94602-22039, 94602-22049
E-mail : teamtesthouse@gmail.com
E-mail : director@teamtesthouse.com

TEST REPORT

Report No./ULR No. :	TC502519500001282P	Date :	02-10-2019
Issued To :	M/s J.K. Lakshmi Cement Ltd. (Cement plant) Jaykaypuram, Sirohi (Rajasthan),	Type of Unit :	Cement Plant
Type of Sample :	Stack Emission Level	Date of Sample Collection/Monitoring :	19-09-2019
Point of Collection :	KILN-3 (RABH) VRM 24*41'20N 73*0'12"E	Date of Receipt :	26-09-2019
Date of Test/Analysis :	26-09-2019 to 02-10-2019	Sampling Plan :	IS 11255:2008(Part 3)RA 2018
Quantity of Sample :	-	Sample Collected By :	kishan murari
Unit's representative :	Hitesh Shukwal	Condition of Sample :	Fit for testing

RESULTS

S.No	Parameters	Observed Value	Testing Protocol	
1	Particulate matter [mg/Nm ³]	18.04	IS 11255 (Part 1):1985 Reaffirmed 2014	30
2	Sulphur Dioxide [mg/Nm ³]	BDL (< 2.0)	IS 11255(Part 2) :1985 Reaffirmed 2014	-
3	Oxides of Nitrogen [mg/Nm ³]	732	IS 11255 (Part 7) :1985 Redffirmed 2012	-
4	Carbon monoxide [mg/Nm ³]	85	IS 5182 (Part 10) : 1999	-
5	Mercury & its Compounds [mg/Nm ³]	BDL(<0.001)	USEPA method 29	0.05
6	Arsenic [mg/Nm ³]	BDL (< 0.2)	USEPA method 29	-

Notes :-

- # Parameter No. 1,2,3,4 covered under NABL scope and Parameter No. 5,6 does not cover under NABL scope
- # Parameter No. NONE outsourced for testing.
- # The results listed refer only to the tested sample (s) & parameters (s). Endorsement of products is neither inferred nor implied.
- # This report is not to be reproduced wholly or in part and can not be used evidence in the court of law and should not be used in any advertising media without our special permission in writing.
- # The samples will be destroyed after 15 days from the date of issue of test report unless otherwise specified.

Purnan Mal Yogi
Senior Analyst

Rajesh Maneswan
Authorized Signatory
(Report No: TC502519500001282P)



Team Institute of Science & Technology Pvt. Ltd.
(UNIT : TEAM TEST HOUSE)

Approved by Ministry of Environment and Forest, Government of India as Environmental Laboratory

NABL

RSPCB

ISO 9001:2008

OHSAS 18001:2007

JDA/UDH

Office : E-65, Chitrangan Marg,
C-Scheme, Jaipur-302001
Phone : 0141-2389980, 4020820
Website : www.teamtesthouse.com

Lab : G1-584, Sitapura Industrial Area
Tonk Road, JAIPUR-302022 Raj.
Ph. : 0141-2771865, 94602-22039, 94602-22049
E-mail : teamtesthouse@gmail.com
E-mail : director@teamtesthouse.com

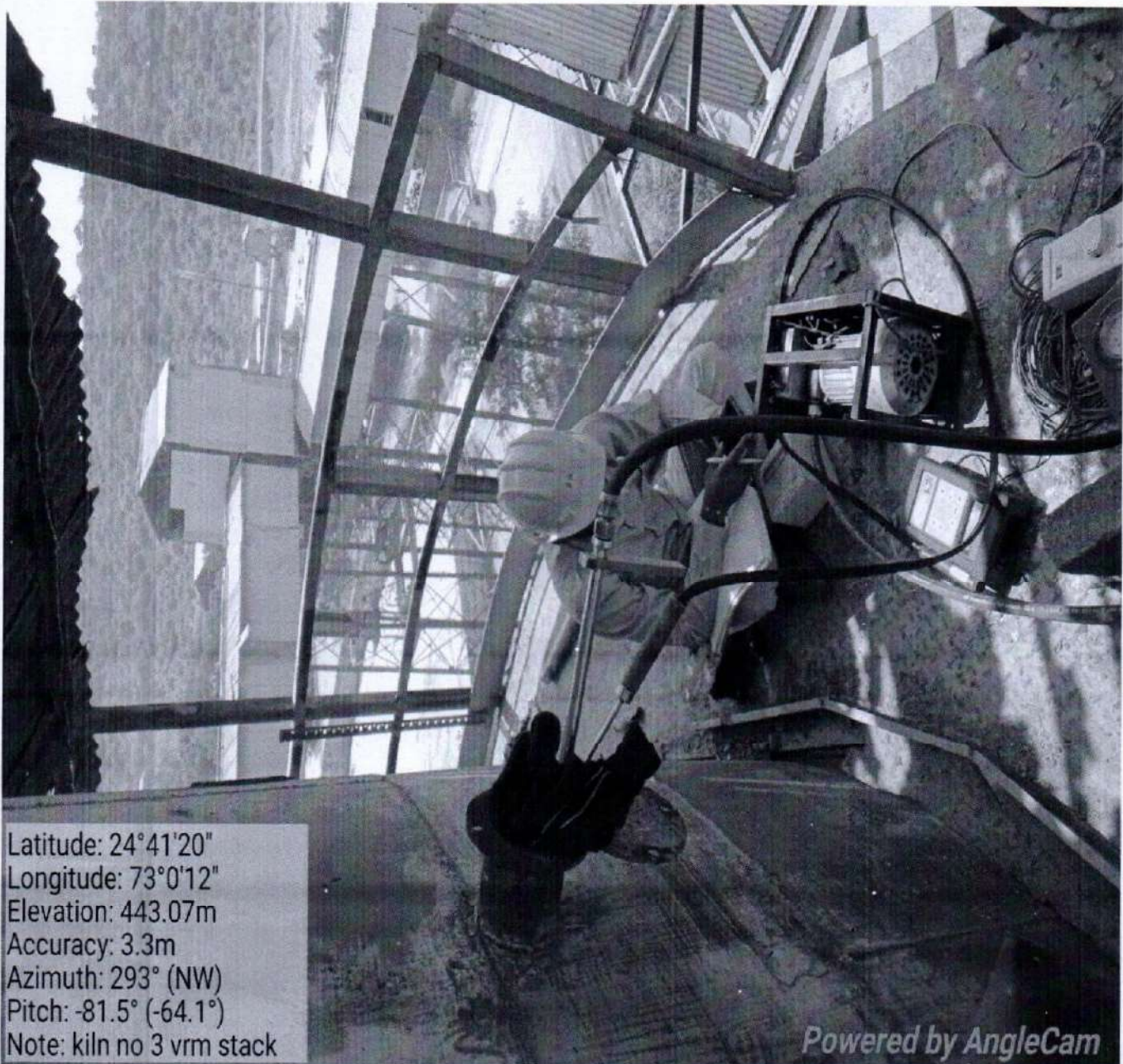

Latitude: 24°41'20"
Longitude: 73°0'12"
Elevation: 443.07m
Accuracy: 3.3m
Azimuth: 293° (NW)
Pitch: -81.5° (-64.1°)
Note: kiln no 3 vrm stack

Powered by AngleCam



TEAM TEST HOUSE

(Unit of Team Institute of Science & Technology Pvt. Ltd.)



TC-5025

Approved by Ministry of Environment and Forest, Government of India as Environmental Laboratory

NABL RSPCB ISO 9001:2015 OHSAS 18001:2007 JDA/UDH

Office : E-65, Chitraranjan Marg,
C-Scheme, Jaipur-302001
Phone : 0141-2369980, 2771865
Website : www.teamtesthouse.com

Lab.: G1-584, Sitapura Industrial Area
Tonk Road, JAIPUR-302022 Raj.
Ph.: 94602-22039, 94602-22049
E-mail : teamtesthouse@gmail.com
E-mail : director@teamtesthouse.com

TEST REPORT

Report No./ULR No. :	TC502519500001267F	Date :	02-10-2019
Issued To :	M/s J.K. Lakshmi Cement Ltd. (Cement plant) Jaykaypuram, Sirohi (Rajasthan),	Type of Unit :	Cement Plant
Type of Sample :	Stack Emission Level	Date of Sample Collection/Monitoring :	14-09-2019
Point of Collection :	Kiln 1 Cooler ESP 24°41'34"N 73°0'4"E	Date of Receipt :	26-09-2019
Date of Test/Analysis :	26-09-2019 to 02-10-2019	Sampling Plan :	IS 11255:2008(Part 3)RA 2018
Quantity of Sample :	-	Sample Collected By :	kishan murari
Unit's representative :	Hitesh Shukwal	Condition of Sample :	Fit for testing

RESULTS

S.No	Parameters	Observed Value	Testing Protocol	Limits as per Environment protection rules, 1986
1	Particulate matter [mg/Nm ³]	18.44	IS 11255 (Part 1):1985 Reaffirmed 2014	30

Notes :-

- # Parameter No. 1 covered under NABL scope and Parameter No. NONE does not cover under NABL scope
- # Parameter No. NONE outsourced for testing.
- # The results listed refer only to the tested sample (s) & parameters (s). Endorsement of products is neither inferred nor implied.
- # This report is not to be reproduced wholly or in part and can not be used evidence in the court of law and should not be used in any advertising media without our special permission in writing.
- # The samples will be destroyed after 15 days from the date of issue of test report unless otherwise specified.

Puran Mal Yogi
Senior Analyst

Rajesh Maheshwan,
Authorized Signatory
(Report No: TC502519500001267F)



Team Institute of Science & Technology Pvt. Ltd.
(UNIT : TEAM TEST HOUSE)

Approved by Ministry of Environment and Forest, Government of India as Environmental Laboratory

NABL

RSPCB

ISO 9001:2008

OHSAS 18001:2007

JDA/UDH

Office : E-65, Chitrangan Marg,
C-Scheme, Jaipur-302001
Phone : 0141-2369980, 4020820
Website : www.teamtesthouse.com

Lab. : G1-584, Sitapura Industrial Area
Tonk Road, JAIPUR-302022 Raj.
Ph. : 0141-2771865, 94602-22039, 94602-22049
E-mail : teamtesthouse@gmail.com
E-mail : director@teamtesthouse.com

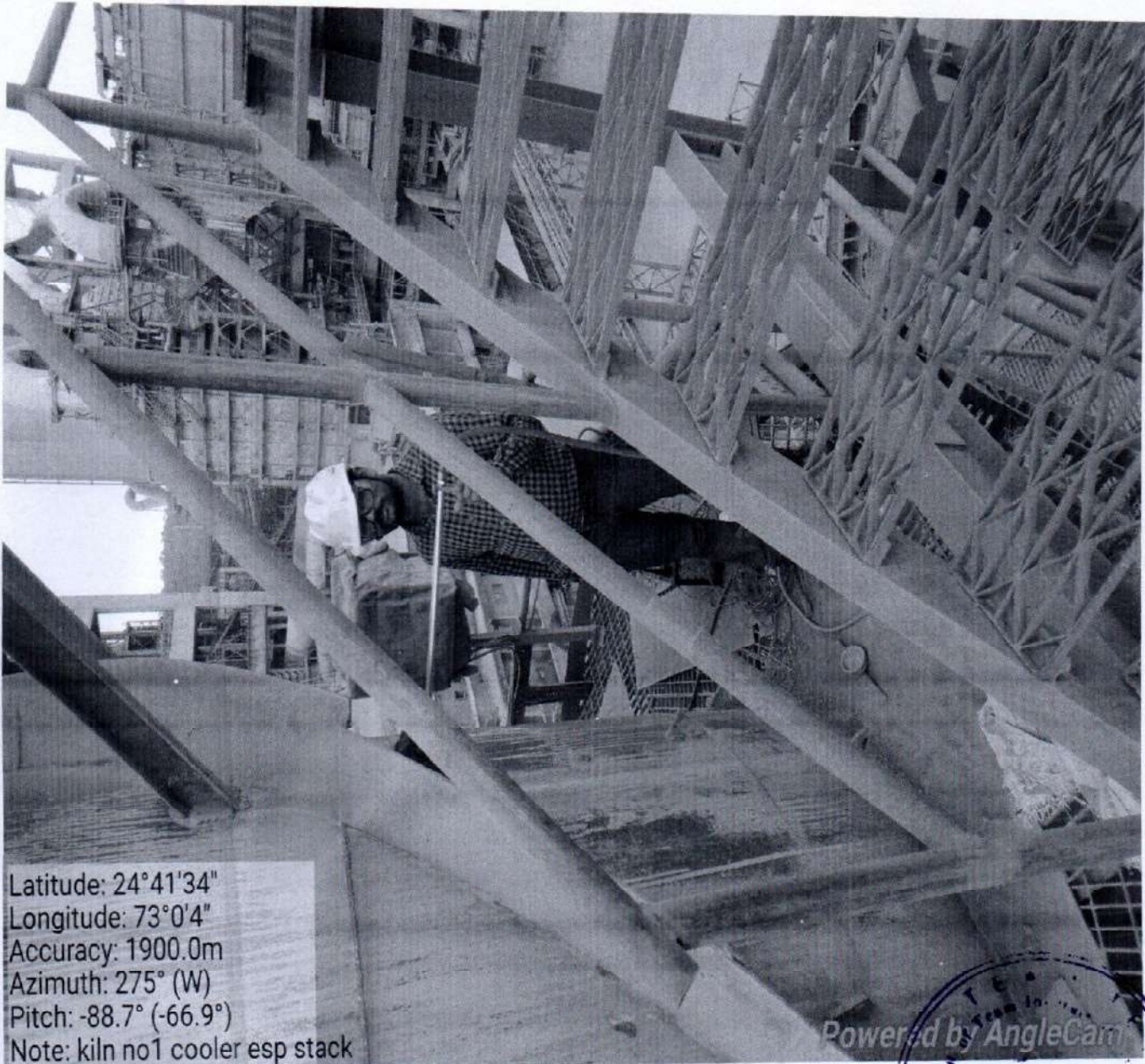

Latitude: 24°41'34"
Longitude: 73°0'4"
Accuracy: 1900.0m
Azimuth: 275° (W)
Pitch: -88.7° (-66.9°)
Note: kiln no1 cooler esp stack

Powered by AngleCam





TEAM TEST HOUSE

(Unit of Team Institute of Science & Technology Pvt. Ltd.)



Approved by Ministry of Environment and Forest, Government of India as Environmental Laboratory

NABL RSPCB ISO 9001:2015 OHSAS 18001:2007 JDA/UDH

Office : E-65, Chitranganj Marg,
C-Scheme, Jaipur-302001
Phone : 0141-2369980, 2771865
Website : www.teamtesthouse.com

Lab.: G1-584, Sitapura Industrial Area
Tonk Road, JAIPUR-302022 Raj.
Ph.: 94602-22039, 94602-22049
E-mail : teamtesthouse@gmail.com
E-mail : director@teamtesthouse.com

TEST REPORT

Report No./ULR No. :	TC502519500001268F	Date :	02-10-2019
Issued To :	M/s J.K. Lakshmi Cement Ltd. (Cement plant) Jaykaypuram, Sirohi (Rajasthan),	Type of Unit :	Cement Plant
Type of Sample :	Stack Emission Level	Date of Sample Collection/Monitoring :	15-09-2019
Point of Collection :	Kiln 2 Cooler ESP 24*41'25"N 73*07"E	Date of Receipt :	26-09-2019
Date of Test/Analysis :	26-09-2019 to 02-10-2019	Sampling Plan :	IS 11255:2008(Part 3)RA 2018
Quantity of Sample :	-	Sample Collected By :	kishan murari
Unit's representative :	Hitesh Shukwal	Condition of Sample :	Fit for testing

RESULTS

S.No	Parameters	Observed Value	Testing Protocol	Limits as per Environment protection rules, 1986
1	Particulate matter [mg/Nm ³]	17.95	IS 11255 (Part 1):1985 Reaffirmed 2014	30

Notes :-

- # Parameter No. 1 covered under NABL scope and Parameter No. NONE does not cover under NABL scope
- # Parameter No. NONE outsourced for testing.
- # The results listed refer only to the tested sample (s) & parameters (s). Endorsement of products is neither inferred nor implied.
- # This report is not to be reproduced wholly or in part and can not be used evidence in the court of law and should not be used in any advertising media without our special permission in writing.
- # The samples will be destroyed after 15 days from the date of issue of test report unless otherwise specified.

Puran Mal Yogi
Senior Analyst

Rajesh Maheshwan
Authorized Signatory
(Report No: TC502519500001268F)



Team Institute of Science & Technology Pvt. Ltd.
(UNIT : TEAM TEST HOUSE)

Approved by Ministry of Environment and Forest, Government of India as Environmental Laboratory

NABL

RSPCB

ISO 9001:2008

OHSAS 18001:2007

JDA/UDH

Office : E-65, Chitrangan Marg,
 C-Scheme, Jaipur-302001
 Phone : 0141-2369980, 4020820
 Website : www.teamtesthouse.com

Lab. : G1-584, Sitapura Industrial Area
 Tonk Road, JAIPUR-302022 Raj.
 Ph. : 0141-2771865, 94602-22039, 94602-22049
 E-mail : teamtesthouse@gmail.com
 E-mail : director@teamtesthouse.com



Latitude: 24°41'25"
 Longitude: 73°0'7"
 Elevation: 449.08m
 Accuracy: 3.6m
 Azimuth: 210° (SW)
 Pitch: -61.4° (-79.2°)
 Note: kiln no2cooler esp stack





TEAM TEST HOUSE

(Unit of Team Institute of Science & Technology Pvt. Ltd.)



TC-5025

Approved by Ministry of Environment and Forest, Government of India as Environmental Laboratory

NABL

RSPCB

ISO 9001:2015

OHSAS 18001:2007

JDA/UDH

Office : E-65, Chitranganj Marg,
C-Scheme, Jaipur-302001
Phone : 0141-2369980, 2771865
Website : www.teamtesthouse.com

Lab.: G1-584, Sitapura Industrial Area
Tonk Road, JAIPUR-302022 Raj.
Ph.: 94602-22039, 94602-22049
E-mail : teamtesthouse@gmail.com
E-mail : director@teamtesthouse.com

TEST REPORT

Report No./ULR No. :	TC502519500001269F	Date :	02-10-2019
Issued To :	M/s J.K. Lakshmi Cement Ltd. (Cement plant) Jaykaypuram, Sirohi (Rajasthan),	Type of Unit :	Cement Plant
Type of Sample :	Stack Emission Level	Date of Sample Collection/Monitoring :	20-09-2019
Point of Collection :	Kiln 3 Cooler ESP 24°42'45"N 72°59'7"E	Date of Receipt :	26-09-2019
Date of Test/Analysis :	26-09-2019 to 02-10-2019	Sampling Plan :	IS 11255:2008(Part 3)RA 2018
Quantity of Sample :	-	Sample Collected By :	kishan murari
Unit's representative :	Hitesh Shukwal	Condition of Sample :	Fit for testing

RESULTS

S.No	Parameters	Observed Value	Testing Protocol	Limits as per Environment protection rules, 1986
1	Particulate matter [mg/Nm ³]	19.62	IS 11255 (Part 1):1985 Reaffirmed 2014	30

Notes :-

- # Parameter No. 1 covered under NABL scope and Parameter No. NONE does not cover under NABL scope
- # Parameter No. NONE outsourced for testing.
- # The results listed refer only to the tested sample (s) & parameters (s). Endorsement of products is neither inferred nor implied.
- # This report is not to be reproduced wholly or in part and can not be used evidence in the court of law and should not be used in any advertising media without our special permission in writing.
- # The samples will be destroyed after 15 days from the date of issue of test report unless otherwise specified.

Purni Mal Yogi
Senior Analyst

Rajesh Maheshwari
Authorized Signatory
(Report No: TC502519500001269F)



Team Institute of Science & Technology Pvt. Ltd.
(UNIT : TEAM TEST HOUSE)

Approved by Ministry of Environment and Forest, Government of India as Environmental Laboratory

NABL

RSPCB

ISO 9001:2008

OHSAS 18001:2007

JDA/UDH

Office : E-65, Chitranganj Marg,
C-Scheme, Jaipur-302001
Phone : 0141-2369980, 4020820
Website : www.teamtesthouse.com

Lab : G1-584, Sitapura Industrial Area
Tonk Road, JAIPUR-302022 Raj.
Ph. : 0141-2771865, 94602-22039, 94602-22049
E-mail : teamtesthouse@gmail.com
E-mail : director@teamtesthouse.com



Latitude: 24°42'45"
Longitude: 72°59'7"
Accuracy: 3300.0m
Azimuth: 188° (S)
Pitch: -83.7° (-71.7°)
Note: kiln cooler esp no 3 stack

Powered by AngleCam





TEAM TEST HOUSE

(Unit of Team Institute of Science & Technology Pvt. Ltd.)



Approved by Ministry of Environment and Forest, Government of India as Environmental Laboratory

NABL

RSPCB

ISO 9001:2015

OHSAS 18001:2007

JDA/UDH

Office : E-65, Chitranganj Marg,
C-Scheme, Jaipur-302001
Phone : 0141-2369980, 2771865
Website : www.teamtesthouse.com

Lab.: G1-584, Sitapura Industrial Area
Tonk Road, JAIPUR-302022 Raj.
Ph.: 94602-22039, 94602-22049
E-mail : teamtesthouse@gmail.com
E-mail : director@teamtesthouse.com

TEST REPORT

Report No./ULR No. :	TC502519500001283P	Date :	03-10-2019
Issued To :	M/s J.K. Lakshmi Cement Ltd. (Cement plant) Jaykaypuram, Sirohi (Rajasthan),	Type of Unit :	Cement Plant
Type of Sample :	Stack Emission Level	Date of Sample Collection/Monitoring :	19-09-2019
Point of Collection :	40 MW Boiler ESP Stack [24°41'45"N 73°0'3"E]	Date of Receipt :	26-09-2019
Date of Test/Analysis :	26-09-2019 to 02-10-2019	Sampling Plan :	IS 11255:2008(Part 3)RA 2018
Quantity of Sample :	-	Sample Collected By :	kishan murari
Unit's representative :	Hitesh Shukwal	Condition of Sample :	Fit for testing

RESULTS

S.No	Parameters	Observed Value	Testing Protocol	
1	Particulate matter [mg/Nm ³]	18.14	IS 11255 (Part 1):1985 Reaffirmed 2014	30
2	Sulphur Dioxide [mg/Nm ³]	555	IS 11255(Part 2) :1985 Reaffirmed 2014	-
3	Oxides of Nitrogen [mg/Nm ³]	269	IS 11255 (Part 7) :1985 Redfirmed 2012	-
4	Carbon monoxide [mg/Nm ³]	198	IS 5182 (Part 10) : 1999	-
5	Mercury & its Compounds [mg/Nm ³]	BDL(<0.001)	USEPA method 29	0.03
6	Arsenic [mg/Nm ³]	BDL (< 0.2)	USEPA method 29	-

Notes :-

- # Parameter No. 1,2,3,4 covered under NABL scope and Parameter No. 5,6 does not cover under NABL scope
- # Parameter No. NONE outsourced for testing.
- # The results listed refer only to the tested sample (s) & parameters (s). Endorsement of products is neither inferred nor implied.
- # This report is not to be reproduced wholly or in part and can not be used evidence in the court of law and should not be used in any advertising media without our special permission in writing.
- # The samples will be destroyed after 15 days from the date of issue of test report unless otherwise specified.

Puran Mal Yogi
Senior Analyst

Rajesh Maheshwari
Authorized Signatory
(Report No: TC502519500001283P)



Team Institute of Science & Technology Pvt. Ltd.
(UNIT : TEAM TEST HOUSE)

Approved by Ministry of Environment and Forest, Government of India as Environmental Laboratory

NABL

RSPCB

ISO 9001:2008

OHSAS 18001:2007

JDA/UDH

Office : E-65, Chitranganj Marg,
C-Scheme, Jaipur-302001
Phone : 0141-2369980, 4020820
Website : www.teamtesthouse.com

Lab. : G1-584, Sitapura Industrial Area
Tonk Road, JAIPUR-302022 Raj.
Ph. : 0141-2771865, 94602-22039, 94602-22049
E-mail : teamtesthouse@gmail.com
E-mail : director@teamtesthouse.com



Latitude: 24°41'45"
Longitude: 73°0'3"
Elevation: 435.3m
Accuracy: 16.7m
Azimuth: 12° (N)
Pitch: -73.4° (-64.8°)
Note: cpp 40 mw stack

Powered by SingleCam





TEAM TEST HOUSE

(Unit of Team Institute of Science & Technology Pvt. Ltd.)



Approved by Ministry of Environment and Forest, Government of India as Environmental Laboratory

NABL RSPCB ISO 9001:2015 OHSAS 18001:2007 JDA/UDH

Office : E-65, Chitrangan Marg,
C-Scheme, Jaipur-302001
Phone : 0141-2369980, 2771865
Website : www.teamtesthouse.com

Lab.: G1-584, Sitapura Industrial Area
Tonk Road, JAIPUR-302022 Raj.
Ph.: 94602-22039, 94602-22049
E-mail : teamtesthouse@gmail.com
E-mail : director@teamtesthouse.com

TEST REPORT

Report No./ULR No. :	TC502519500001284P	Date :	11-10-2019
Issued To :	M/s J.K. Lakshmi Cement Ltd. (Cement plant) Jaykaypuram, Sirohi (Rajasthan),	Type of Unit :	Cement Plant
Type of Sample :	Stack Emission Level	Date of Sample Collection/Monitoring :	19-09-2019
Point of Collection :	18 MW Boiler ESP Stack [24*41'46"N 73*0'3"E]	Date of Receipt :	26-09-2019
Date of Test/Analysis :	26-09-2019 to 02-10-2019	Sampling Plan :	IS 11255:2008(Part 3)RA 2018
Quantity of Sample :	-	Sample Collected By :	kishan murari
Unit's representative :	Hitesh Shukwal	Condition of Sample :	Fit for testing

RESULTS

S.No	Parameters	Observed Value	Testing Protocol	Limits as per Environment Protection Rules, 1986
1	Particulate matter [mg/Nm ³]	26.72	IS 11255 (Part 1):1985 Reaffirmed 2014	50
2	Sulphur Dioxide [mg/Nm ³]	528	IS 11255(Part 2) :1985 Reaffirmed 2014	-
3	Oxides of Nitrogen [mg/Nm ³]	264	IS 11255 (Part 7) :1985 Redffirmed 2012	-
4	Carbon monoxide [mg/Nm ³]	159	IS 5182 (Part 10) : 1999	-
5	Mercury & its Compounds [mg/Nm ³]	BDL(<0.001)	USEPA method 29	0.03
6	Arsenic [mg/Nm ³]	BDL (< 0.2)	USEPA method 29	-

Notes :-

- # Parameter No. 1,2,3,4 covered under NABL scope and Parameter No. 5,6 does not cover under NABL scope
- # Parameter No. NONE outsourced for testing.
- # The results listed refer only to the tested sample (s) & parameters (s). Endorsement of products is neither inferred nor implied.
- # This report is not to be reproduced wholly or in part and can not be used evidence in the court of law and should not be used in any advertising media without our special permission in writing.
- # The samples will be destroyed after 15 days from the date of issue of test report unless otherwise specified.

Puran Mal
Puran Mal Yogi
Senior Analyst

Rajesh Maheshwari
Rajesh Maheshwari
Authorized Signatory

(Report No: TC502519500001284P)



TEAM TEST HOUSE

(Unit of Team Institute of Science & Technology Pvt. Ltd.)



Approved by Ministry of Environment and Forest, Government of India as Environmental Laboratory

NABL

RSPCB

ISO 9001:2015

OHSAS 18001:2007

JDA/UDH

Office : E-65, Chitranganj Marg,
C-Scheme, Jaipur-302001
Phone : 0141-2369980, 2771865
Website : www.teamtesthouse.com

Lab.: G1-584, Sitapura Industrial Area
Tonk Road, JAIPUR-302022 Raj.
Ph.: 94602-22039, 94602-22049
E-mail : teamtesthouse@gmail.com
E-mail : director@teamtesthouse.com

TEST REPORT

Report No./ULR No. :	TC502519200001364F	Date :	03-10-2019
Issued To :	M/s J.K. Lakshmi Cement Ltd. (Cement plant) Jaykaypuram, Sirohi (Rajasthan),	Type of Unit :	Cement Plant
Type of Sample :	Wastewater Sample	Date of Sample Collection/Monitoring :	21-09-2019
Point of Collection :	STP OUTLET	Date of Receipt :	26-09-2019
Date of Test/Analysis :	26-09-2019 to 02-10-2019	Sampling Plan :	APHA 2017 : 1060
Quantity of Sample :	2 Ltr.	Sample Collected By :	kishan murari
Unit's representative :	Hitesh Shukwal	Condition of Sample :	Fit for testing

RESULTS

S.No	Parameters	Observed Value	Testing Protocol	Limits as per Environment protection rules, 1986
1	Total Suspended Solids [mg/l]	6	APHA.2017:2540-D	100
2	Ammonical Nitrogen as N [mg/l]	1.12	APHA 2017 : 4500-NH3 C	50
3	Biochemical Oxygen Demand (BOD) [mg/l]	2	APHA 2017:5210-B	30
4	Chemical Oxygen Demand (COD) [mg/l]	12.93	APHA:2017 : 5220-C	250
5	Nitrate Nitrogen as NO3-N [mg/l]	8.40	APHA 2017 : 4500-NO3- B	10
6	pH	7.70	APHA:2017 : 4500 H+B	5.5 - 9.0
7	Oil & Grease [mg/l]	Less than 1	APHA 2017 : 5520 B	10
8	Total Residual Chlorine [mg/l]	BDL(<0.1)	APHA:2017 : 4500-CI B	1.0

Notes :-

- # Parameter No. 1,2,3,4,5,6,7,8 covered under NABL scope and Parameter No. NONE does not cover under NABL scope
- # Parameter No. NONE outsourced for testing.
- # The results listed refer only to the tested sample (s) & parameters (s). Endorsement of products is neither inferred nor implied.
- # This report is not to be reproduced wholly or in part and can not be used evidence in the court of law and should not be used in any advertising media without our special permission in writing.
- # The samples will be destroyed after 15 days from the date of issue of test report unless otherwise specified.

Puran Yadav
Senior Analyst

Rajesh Maheshwari
Authorized Signatory
(Report No: TC502519200001364F)



TEAM TEST HOUSE

(Unit of Team Institute of Science & Technology Pvt. Ltd.)

Approved by Ministry of Environment and Forest, Government of India as Environmental Laboratory

NABL

RSPCB

ISO 9001:2015

OHSAS 18001:2007

JDA/UDH

Office : E-65, Chitrangan Marg,
C-Scheme, Jaipur-302001
Phone : 0141-2369980, 2771865
Website : www.teamtesthouse.com

Lab.: G1-584, Sitapura Industrial Area
Tonk Road, JAIPUR-302022 Raj.
Ph.: 94602-22039, 94602-22049
E-mail : teamtesthouse@gmail.com
E-mail : director@teamtesthouse.com

TEST REPORT

Report No./ULR No. :	TC502519400002686P	Date :	01-10-2019
Issued To :	M/s J.K. Lakshmi Cement Ltd. (Cement plant) Jaykaypuram, Sirohi (Rajasthan),	Type of Unit :	Cement Plant
Type of Sample :	Ambient Air Quality Monitoring	Date of Sample Collection/Monitoring :	16-09-2019
Point of Collection :	Near Mines Megzine Area [24°41'10.8"N,073°00'05.9"E]	Date of Receipt :	26-09-2019
Date of Test/Analysis :	26-09-2019 to 01-10-2019	Sampling Plan :	IS 5182:2000(Part 14)RA 2014
Quantity of Sample :	-	Sample Collected By :	kishan murari
Unit's representative :	Hitesh Shukwal	Condition of Sample :	Fit for testing

RESULTS

S.No	Parameters	Observed Value	Testing Protocol	Limits as per National Ambient Air Quality Standard, 2009
1	Ammonia [microgram/m3]	11.4	CPCB Guidelines	400.00
2	Carbon Monoxide [microgram/m3]	350	IS 5182 (Part 10) : 1999	4000
3	Lead [microgram/m3]	0.23	IS 5182 (Part 22) : 2004 Reaffirmed 2014	1.00
4	Nitrogen Dioxide as NO2 [microgram/m3]	16.43	IS 5182 (Part 6) : 2006 Reaffirmed 2012	80.00
5	Ozone [microgram/m3]	BDL (< 20.0)	APHA 1977,Part 819	100.00
6	Particulate Matter (PM2.5) [microgram/m3]	15.57	CPCB Guidelines	60.00
7	Sulphur Dioxide [microgram/m3]	5.02	IS 5182 (Part 2) : 2001 Reaffirmed 2012	80.00
8	Particulate Matter (PM 10) [microgram/m3]	54.27	IS 5182 (Part 23)-2006 Reaffirmed 2012	100.00

Note:

Continue to next page...

Raj



TEAM TEST HOUSE

(Unit of Team Institute of Science & Technology Pvt. Ltd.)

Approved by Ministry of Environment and Forest, Government of India as Environmental Laboratory

NABL

RSPCB

ISO 9001:2015

OHSAS 18001:2007

JDA/UDH

Office : E-65, Chitranganj Marg,
C-Scheme, Jaipur-302001
Phone : 0141-2369980, 2771865
Website : www.teamtesthouse.com

Lab.: G1-584, Sitapura Industrial Area
Tonk Road, JAIPUR-302022 Raj.
Ph : 94602-22039, 94602-22049
E-mail : teamtesthouse@gmail.com
E-mail : director@teamtesthouse.com

RESULTS

S.No	Parameters	Observed Value	Testing Protocol	Limits as per National Ambient Air Quality Standard, 2009
9	Benzene [microgram/m3]	BDL(<1.0)	IS 5182 (Part 11) : 2006	5.00
10	Benzo-alfa- Pyrene [ng/m3]	BDL(<0.5)	CPCB Guidelines	1.00
11	Arsenic [ng/m3]	BDL(<2.0)	IS 5182 (Part 22) : 2004 Reaffirmed 2014	6.00
12	Nickel [ng/m3]	1.7	IS 5182 (Part 22) : 2004 Reaffirmed 2014	20.00
13	Mercury as Hg [ng/m3]	BDL(<0.1)	IS 5182 (Part 22) : 2004 Reaffirmed 2014	-

Notes :-

- # Parameter No. 1,2,3,4,5,6,7,8,11,12 covered under NABL scope and Parameter No. 9,10,13 does not cover under NABL scope
- # Parameter No. NONE outsourced for testing.
- # The results listed refer only to the tested sample (s) & parameters (s). Endorsement of products is neither inferred nor implied.
- # This report is not to be reproduced wholly or in part and can not be used evidence in the court of law and should not be used in any advertising media without our special permission in writing.
- # The samples will be destroyed after 15 days from the date of issue of test report unless otherwise specified.

Puran Mal Yogi
Senior Analyst

Rajesh Maneswar
Authorized Signatory
(Report No: TC502519400002686P)



TEAM TEST HOUSE

(Unit of Team Institute of Science & Technology Pvt. Ltd.)

Approved by Ministry of Environment and Forest, Government of India as Environmental Laboratory

NABL

RSPCB

ISO 9001:2015

OHSAS 18001:2007

JDA/UDH

Office : E-65, Chitrangan Marg,
C-Scheme, Jaipur-302001
Phone : 0141-2369980, 2771865
Website : www.teamtesthouse.com

Lab.: G1-584, Sitapura Industrial Area
Tonk Road, JAIPUR-302022 Raj.
Ph.: 94602-22039, 94602-22049
E-mail : teamtesthouse@gmail.com
E-mail : director@teamtesthouse.com

TEST REPORT

Report No./ULR No. :	TC502519400002687P	Date :	01-10-2019
Issued To :	M/s J.K. Lakshmi Cement Ltd. (Cement plant) Jaykaypuram, Sirohi (Rajasthan),	Type of Unit :	Cement Plant
Type of Sample :	Ambient Air Quality Monitoring	Date of Sample Collection/Monitoring :	14-09-2019
Point of Collection :	Near NC Type Quarter [24°41'35.6"N,073°00'28.7"E]	Date of Receipt :	26-09-2019
Date of Test/Analysis :	26-09-2019 to 01-10-2019	Sampling Plan :	IS 5182:2000(Part 14)RA 2014
Quantity of Sample :	-	Sample Collected By :	kishan murari
Unit's representative :	Hitesh Shukwal	Condition of Sample :	Fit for testing

RESULTS

S.No	Parameters	Observed Value	Testing Protocol	Limits as per National Ambient Air Quality Standard, 2009
1	Ammonia [microgram/m3]	BDL (< 10.0)	CPCB Guidelines	400.00
2	Carbon Monoxide [microgram/m3]	320	IS 5182 (Part 10) : 1999	4000
3	Lead [microgram/m3]	0.17	IS 5182 (Part 22) : 2004 Reaffirmed 2014	1.00
4	Nitrogen Dioxide as NO2 [microgram/m3]	9.63	IS 5182 (Part 6) : 2006 Reaffirmed 2012	80.00
5	Ozone [microgram/m3]	BDL (<20.0)	APHA 1977,Part 819	100.00
6	Particulate Matter (PM2.5) [microgram/m3]	22.89	CPCB Guidelines	60.00
7	Sulphur Dioxide [microgram/m3]	3.64	IS 5182 (Part 2) : 2001 Reaffirmed 2012	80.00
8	Particulate Matter (PM 10) [microgram/m3]	47.98	IS 5182 (Part 23)-2006 Reaffirmed 2012	100.00

Note:

Continue to next page...

Pat



TEAM TEST HOUSE

(Unit of Team Institute of Science & Technology Pvt. Ltd.)

Approved by Ministry of Environment and Forest, Government of India as Environmental Laboratory

NABL RSPCB ISO 9001:2015 OHSAS 18001:2007 JDA/UDH

Office : E-65, Chitranjan Marg,
C-Scheme, Jaipur-302001
Phone : 0141-2369980, 2771865
Website : www.teamtesthouse.com

Lab.: G1-584, Sitapura Industrial Area
Tonk Road, JAIPUR-302022 Raj.
Ph.: 94602-22039, 94602-22049
E-mail : teamtesthouse@gmail.com
E-mail : director@teamtesthouse.com

RESULTS

S.No	Parameters	Observed Value	Testing Protocol	Limits as per National Ambient Air Quality Standard, 2009
9	Benzene [microgram/m3]	BDL(<1.0)	IS 5182 (Part 11) : 2006	5.00
10	Benzo-alfa- Pyrene [ng/m3]	BDL(<0.5)	CPCB Guidelines	1.00
11	Arsenic [ng/m3]	BDL(<2.0)	IS 5182 (Part 22) : 2004 Reaffirmed 2014	6.00
12	Nickel [ng/m3]	1.4	IS 5182 (Part 22) : 2004 Reaffirmed 2014	20.00
13	Mercury as Hg [ng/m3]	BDL(<0.1)	IS 5182 (Part 22) : 2004 Reaffirmed 2014	-

Notes :-

- # Parameter No. 1,2,3,4,5,6,7,8,11,12 covered under NABL scope and Parameter No. 9,10,13 does not cover under NABL scope
- # Parameter No. NONE outsourced for testing.
- # The results listed refer only to the tested sample (s) & parameters (s). Endorsement of products is neither inferred nor implied.
- # This report is not to be reproduced wholly or in part and can not be used evidence in the court of law and should not be used in any advertising media without our special permission in writing.
- # The samples will be destroyed after 15 days from the date of issue of test report unless otherwise specified.

Purnan Mal Yogi

Senior Analyst

Rajesh Maheshwari

Authorized Signatory

(Report No: TC502519400002687P)



TEAM TEST HOUSE

(Unit of Team Institute of Science & Technology Pvt. Ltd.)

Approved by Ministry of Environment and Forest, Government of India as Environmental Laboratory

NABL

RSPCB

ISO 9001:2015

OHSAS 18001:2007

JDA/UDH

Office : E-65, Chitrangan Marg,
C-Scheme, Jaipur-302001
Phone : 0141-2369980, 2771865
Website : www.teamtesthouse.com

Lab.: G1-584, Sitapura Industrial Area
Tonk Road, JAIPUR-302022 Raj.
Ph.: 94602-22039, 94602-22049
E-mail : teamtesthouse@gmail.com
E-mail : director@teamtesthouse.com

TEST REPORT

Report No./ULR No. :	TC502519400002688P	Date :	01-10-2019
Issued To :	M/s J.K. Lakshmi Cement Ltd. (Cement plant) Jaykaypuram, Sirohi (Rajasthan),	Type of Unit :	Cement Plant
Type of Sample :	Ambient Air Quality Monitoring	Date of Sample Collection/Monitoring :	14-09-2019
Point of Collection :	Near CPP [24°41'47.4"N,073°00'12.5"E]	Date of Receipt :	26-09-2019
Date of Test/Analysis :	26-09-2019 to 01-10-2019	Sampling Plan :	IS 5182:2000(Part 14)RA 2014
Quantity of Sample :	-	Sample Collected By :	kishan murari
Unit's representative :	Hitesh Shukwal	Condition of Sample :	Fit for testing

RESULTS

S.No	Parameters	Observed Value	Testing Protocol	Limits as per National Ambient Air Quality Standard, 2009
1	Ammonia [microgram/m3]	BDL (<10.0)	CPCB Guidelines	400.00
2	Carbon Monoxide [microgram/m3]	340	IS 5182 (Part 10) : 1999	4000
3	Lead [microgram/m3]	0.15	IS 5182 (Part 22) : 2004 Reaffirmed 2014	1.00
4	Nitrogen Dioxide as NO2 [microgram/m3]	12.9	IS 5182 (Part 6) : 2006 Reaffirmed 2012	80.00
5	Ozone [microgram/m3]	BDL (<20.0)	APHA 1977, Part 819	100.00
6	Particulate Matter (PM2.5) [microgram/m3]	13.14	CPCB Guidelines	60.00
7	Sulphur Dioxide [microgram/m3]	2.81	IS 5182 (Part 2) : 2001 Reaffirmed 2012	80.00
8	Particulate Matter (PM 10) [microgram/m3]	53	IS 5182 (Part 23)-2006 Reaffirmed 2012	100.00

Note:

Continue to next page...

Paj



TEAM TEST HOUSE

(Unit of Team Institute of Science & Technology Pvt. Ltd.)

Approved by Ministry of Environment and Forest, Government of India as Environmental Laboratory

NABL

RSPCB

ISO 9001:2015

OHSAS 18001:2007

JDA/UDH

Office : E-65, Chitranjan Marg,
C-Scheme, Jaipur-302001
Phone : 0141-2369980, 2771865

Lab.: G1-584, Sitapura Industrial Area
Tonk Road, JAIPUR-302022 Raj.
Ph.: 94602-22039, 94602-22049

Website : www.teamtesthouse.com

RESULTS

E-mail : teamtesthouse@gmail.com
E-mail : director@teamtesthouse.com

S.No	Parameters	Observed Value	Testing Protocol	Limits as per National Ambient Air Quality Standard, 2009
9	Benzene [microgram/m ³]	BDL(<1.0)	IS 5182 (Part 11) : 2006	5.00
10	Benzo-alfa- Pyrene [ng/m ³]	BDL(<0.5)	CPCB Guidelines	1.00
11	Arsenic [ng/m ³]	BDL(<2.0)	IS 5182 (Part 22) : 2004 Reaffirmed 2014	6.00
12	Nickel [ng/m ³]	1.7	IS 5182 (Part 22) : 2004 Reaffirmed 2014	20.00
13	Mercury as Hg [ng/m ³]	BDL(<0.1)	IS 5182 (Part 22) : 2004 Reaffirmed 2014	-

Notes :-

- # Parameter No. 1,2,3,4,5,6,7,8,11,12 covered under NABL scope and Parameter No. 9,10,13 does not cover under NABL scope
- # Parameter No. NONE outsourced for testing.
- # The results listed refer only to the tested sample (s) & parameters (s). Endorsement of products is neither inferred nor implied.
- # This report is not to be reproduced wholly or in part and can not be used evidence in the court of law and should not be used in any advertising media without our special permission in writing.
- # The samples will be destroyed after 15 days from the date of issue of test report unless otherwise specified.

Puran Mal Yogi

Senior Analyst

Rajesh Waneswari

Authorized Signatory

(Report No: TC502519400002688P)



TEAM TEST HOUSE

(Unit of Team Institute of Science & Technology Pvt. Ltd.)



Approved by Ministry of Environment and Forest, Government of India as Environmental Laboratory

NABL RSPCB ISO 9001:2015 OHSAS 18001:2007 JDA/UDH

Office : E-65, Chitrangan Marg,
C-Scheme, Jaipur-302001
Phone : 0141-2369980, 2771865
Website : www.teamtesthouse.com

Lab.: G1-584, Sitapura Industrial Area
Tonk Road, JAIPUR-302022 Raj.
Ph.: 94602-22039, 94602-22049
E-mail : teamtesthouse@gmail.com
E-mail : director@teamtesthouse.com

TEST REPORT

Report No./ULR No. :	TC502519400002689P	Date :	01-10-2019
Issued To :	M/s J.K. Lakshmi Cement Ltd. (Cement plant) Jaykaypuram, Sirohi (Rajasthan),	Type of Unit :	Cement Plant
Type of Sample :	Ambient Air Quality Monitoring	Date of Sample Collection/Monitoring :	14-09-2019
Point of Collection :	Near Play Ground [24°41'45.5"N,073°00'26.9"E]	Date of Receipt :	26-09-2019
Date of Test/Analysis :	26-09-2019 to 01-10-2019	Sampling Plan :	IS 5182:2000(Part 14)RA 2014
Quantity of Sample :	-	Sample Collected By :	kishan murari
Unit's representative :	Hitesh Shukwal	Condition of Sample :	Fit for testing

RESULTS

S.No	Parameters	Observed Value	Testing Protocol	Limits as per National Ambient Air Quality Standard, 2009
1	Ammonia [microgram/m3]	14.6	CPCB Guidelines	400.00
2	Carbon Monoxide [microgram/m3]	290	IS 5182 (Part 10) : 1999	4000
3	Lead [microgram/m3]	0.13	IS 5182 (Part 22) : 2004 Reaffirmed 2014	1.00
4	Nitrogen Dioxide as NO2 [microgram/m3]	7.01	IS 5182 (Part 6) : 2006 Reaffirmed 2012	80.00
5	Ozone [microgram/m3]	BDL (<20.0)	APHA 1977,Part 819	100.00
6	Particulate Matter (PM2.5) [microgram/m3]	17.66	CPCB Guidelines	60.00
7	Sulphur Dioxide [microgram/m3]	3.15	IS 5182 (Part 2) : 2001 Reaffirmed 2012	80.00
8	Particulate Matter (PM 10) [microgram/m3]	43.55	IS 5182 (Part 23)-2006 Reaffirmed 2012	100.00

Note:

Continue to next page...

Baj



TEAM TEST HOUSE

(Unit of Team Institute of Science & Technology Pvt. Ltd.)



Approved by Ministry of Environment and Forest, Government of India as Environmental Laboratory

NABL RSPCB ISO 9001:2015 OHSAS 18001:2007 JDA/UDH

Office : E-65, Chitrangan Marg,
C-Scheme, Jaipur-302001
Phone : 0141-2369980, 2771865

Lab.: G1-584, Sitapura Industrial Area
Tonk Road, JAIPUR-302022 Raj.
Ph.: 94602-22039, 94602-22049

Website : www.teamtesthouse.com

E-mail : teamtesthouse@gmail.com
E-mail : director@teamtesthouse.com

RESULTS

S.No	Parameters	Observed Value	Testing Protocol	Limits as per National Ambient Air Quality Standard, 2009
9	Benzene [microgram/m ³]	BDL(<1.0)	IS 5182 (Part 11) : 2006	5.00
10	Benzo-alfa- Pyrene [ng/m ³]	BDL(<0.5)	CPCB Guidelines	1.00
11	Arsenic [ng/m ³]	BDL(<2.0)	IS 5182 (Part 22) : 2004 Reaffirmed 2014	6.00
12	Nickel [ng/m ³]	1.7	IS 5182 (Part 22) : 2004 Reaffirmed 2014	20.00
13	Mercury as Hg [ng/m ³]	BDL(<0.1)	IS 5182 (Part 22) : 2004 Reaffirmed 2014	-

Notes :-

- # Parameter No. 1,2,3,4,5,6,7,8,11,12 covered under NABL scope and Parameter No. 9,10,13 does not cover under NABL scope
- # Parameter No. NONE outsourced for testing.
- # The results listed refer only to the tested sample (s) & parameters (s). Endorsement of products is neither inferred nor implied.
- # This report is not to be reproduced wholly or in part and can not be used evidence in the court of law and should not be used in any advertising media without our special permission in writing.
- # The samples will be destroyed after 15 days from the date of issue of test report unless otherwise specified.

Puran Mal Yogi

Senior Analyst

Rajesh Maheshwari

Authorized Signatory

(Report No: TC502519400002689P)

JK LAKSHMI CEMENT LTD. P.O. JAYKAYPURAM, TEHSIL PINDWARA, DISTT. SIROHI (RAJ.)**COMPLIANCE STATUS OF THE CREP MARCH 2003**
RECOMMONDATIONS

S/N	CREP CONDITION	PRESENT STATUS
1	<p>Cement plant, which are not complying with notified standards, shall do the following to meet the standards:</p> <p>Augmentation of existing Air pollution Control Devices - by July 2003.</p> <p>Replacement of existing Air Pollution Control Devices - by July 2004</p>	Not Applicable. We are already complying with notified standard.
2	Cement plants located in critically polluted or urban areas (including 5 Km distance outside urban boundary) will meet 100 mg/Nm ³ limit of particulate matter by December 2004 and continue working to reduce the emission of particulate matter 50 mg/Nm ³ .	Not Applicable. The plant is neither located in critically polluted area nor in urban area. However, we are complying emission standard of particulate matter <50 mg/Nm ³ .
3	The new cement kiln to be accorded NOC/ Environmental Clearance w.e.f 1/4/03 will meet the limit of 50 mg/Nm ³ for particulate matter emission.	Complied. Particulate matter emission limit of 50 mg/Nm ³ is being maintained.
4	CPCB will evolve load-based standards by December 2003.	Load based standards (0.125 kg/tonne of clinker w.e.f. 01/01/2017) notified vide MoEFCC notification dt. 25/08/2016. JKLC will comply the standard.
5	CPCB and NCBM will evolve SO ₂ and NO _x emission standards by June - 2004	Emission standards (for SO ₂ & NO _x w.e.f. 01/04/2017) notified vide MoEFCC notification dt. 09/05/2016. Action plan is being made to meet out the standards.
6	The cement industries will control fugitive emission from all raw material and product storage and transfer points by December 2003. However, the National Task Force will decide the feasibility for the control of fugitive emission from limestone and coal storage areas. The NTF shall submit its recommendations with in three months.	We have closed storage silo for Coal, Clinker, Fly ash and Limestone, Cement etc. and have water spraying arrangement on raw materials at identified locations. All conveyor belts are covered to avoid wind blowing of fines. All material transfer points are fully enclosed and equipped with dust extraction systems. Provided cemented concrete floor/paved road in the plant and at main gate truck parking area to mitigate fugitive dust generation. We carried out regular sweeping of cemented roads and floors through vacuum sweeper machines and maintain housekeeping.
7	CPCB, NCBM, BIS and Oil refineries will jointly prepare the policy on use of petroleum cock as fuel in Cement Kiln by July 2003.	We are using petroleum coke as a fuel.

8	<p>After performance evaluation of various types of continuous monitoring equipment and feedback from the industries and equipment manufacturers, NTF will decide feasible unit operation/section for installation of continuous monitoring equipment.</p> <p>The industry will install the continuous monitoring system (CMS) BY December 2003.</p>	Continuous Emission Monitoring Systems installed in Cement Plant.
9	Tripping in Kiln ESP to be minimized by July 2003 as per the recommendation on NTF	Not applicable. As we have Hybrid Bag Filter-ESP, Reverse Air Bag Houses and Jet Pulse Bag Filter in Kilns.
10	Industries will submit the target date to enhance the utilization waste material by April 2003.	At present fly ash is being consumed for PPC production. We are using biomass (agro-waste like mustard, moong, soyabean husk, sarson etc.) for partial replacement of coal in pyro-processing of Kiln 2 & Kiln 3.
11	NCBM will carry out a study on hazardous waste utilization in cement kiln by December 2003.	We obtained authorizations for utilization of more than 60 types of waste for co-processing and as an alternate raw material.
12	Cement industries will carry out feasible study and submit target dates to CPCB for co-generation of power by July-2003.	Waste heat recovery power plant of 15 MW capacity installed with existing kilns.

* Non complying units shall give bank guarantee to respective SPCBs.